

XCA300 全地面起重机 / All Terrain Crane

技术规格书

Technical specifications

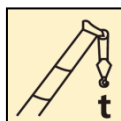

300 t

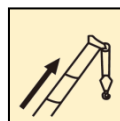

80 m

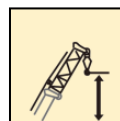

117m



2020年2月 第一版

目录

Contents

目录	
Contents	
尺寸参数 Dimensions	3-4
技术规格 Technical specifications	5-9
重量/作业速度 Weight / Working speeds	10-11
平衡重 Counterweight	12
运输部件尺寸 Dimensions of parts to be transported	13-15
臂架组合方案 Boom / Jib combinations	16-18
主臂 Boom	19-25
主臂+超起 Boom + Super lifting device	26-30
主臂+副臂+超起 Boom + Jib + Super lifting device	31-46
主臂+风电臂+超起 Boom + Wind power jib + Super lifting device	47-50
符号标识 Description of symbols	51
主要技术参数表 Table of main technical parameters	52-54
注意事项 Notes	55

尺寸参数 Dimensions

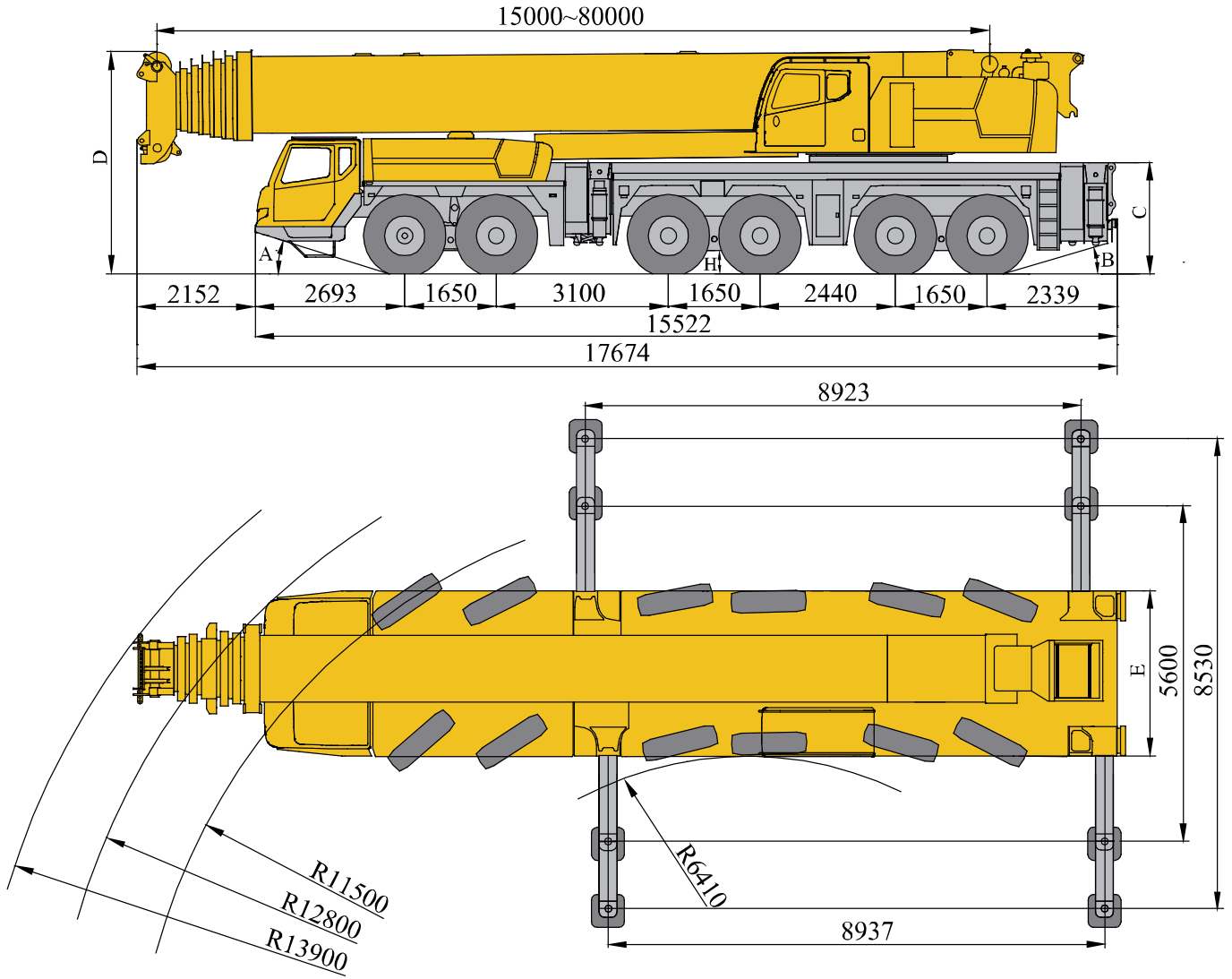

	A	B	C	D	E	H
385/95 R 25 (14.00 R 25)	16°	15°	1954mm	4000mm	3000mm	280mm
445/95 R 25 (16.00 R 25)	17°	16°	2004mm	4050mm	3000mm	330mm

尺寸参数 Dimensions

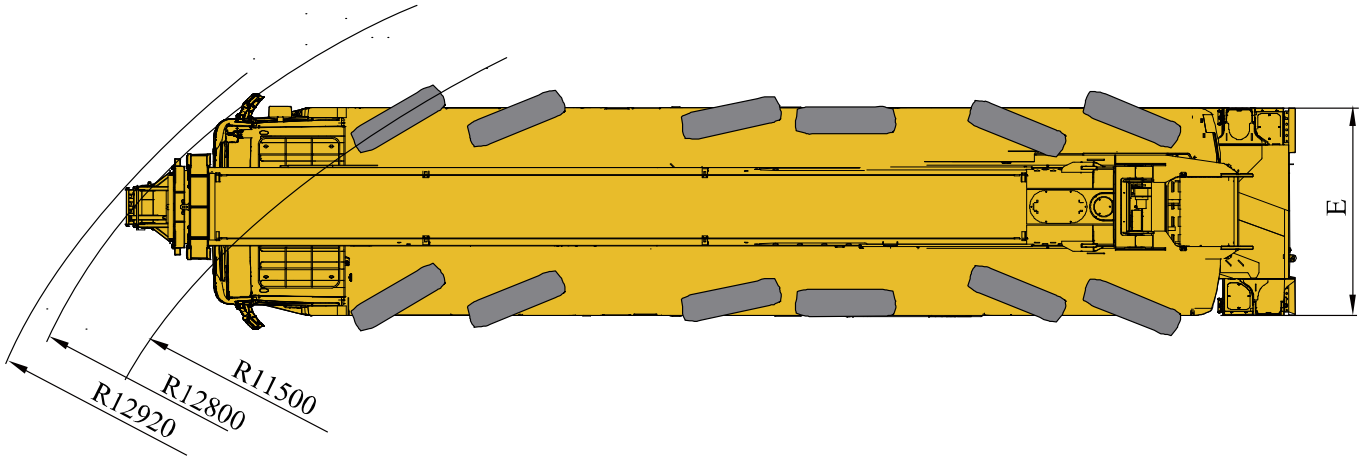
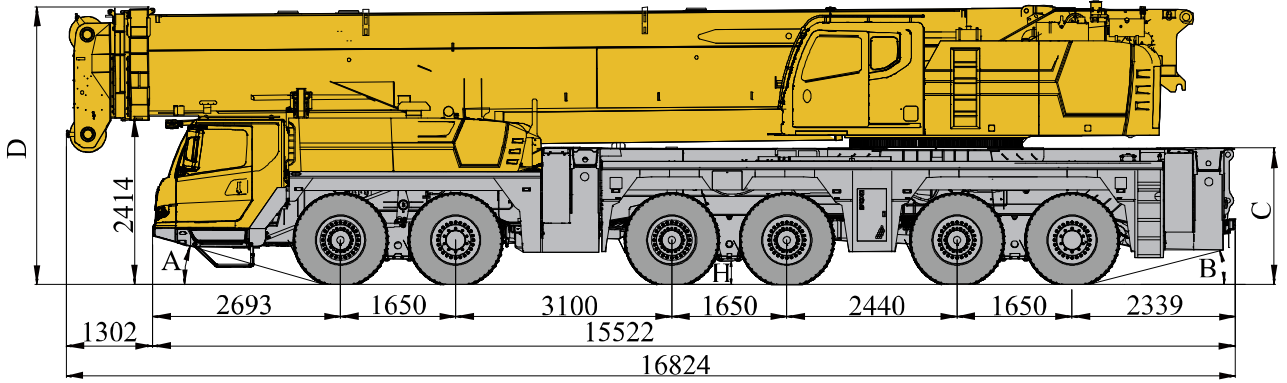

	A	B	C	D	E	H
385/95 R 25 (14.00 R 25)	16°	15°	1954mm	4000mm	3000mm	280mm
445/95 R 25 (16.00 R 25)	17°	16°	2004mm	4050mm	3000mm	330mm

技术规格

Technical specifications

 底盘	配置
车架	徐工设计、制造，全覆盖式走台板，倒梯形截面结构，高强度钢材制造。 ●
支腿	4支腿，H形布置，采用双级水平支腿水平伸缩和垂直伸缩由液压控制，底盘两侧装有电控操纵控制台，控制台板装有夜光水平仪、照明灯和增速按钮；带推拉式支脚盘，有半伸和全伸作业位置，并装有支腿压力检测与保护装置，提升作业安全性。 ●
发动机	OM502LA.E3B/2，V形八缸液冷电控柴油发动机，奔驰制造，额定功率442.6kw /1800rpm，最大扭矩2800N.m /1300rpm，国V排放标准。 ● 燃油箱容积：450L。 OM502LA.E3A/3，V形八缸液冷电控柴油发动机，奔驰制造，额定功率421.5kw /1800rpm，最大扭矩2700N.m /1300rpm，国III排放标准。 ○ 燃油箱容积：450L。
液压系统	变量泵通过取力器联接至发动机，用于支腿、转向、悬挂和散热。 ●
变速箱	德国ZF电控自动挡变速箱，16个前进档，2个倒档，带缓速制动。 ●
分动箱	德国KESSLER机械式分动箱，装有应急转向油泵。 ●
车桥	德国KESSLER高强度车桥，配备气控盘式制动器。4桥带脱桥装置，正常公路行驶1、3、4桥驱动，复杂路面1、3、4、5桥驱动。 ●

 底盘	配置
悬挂	所有车桥均采用油气悬挂系统，减震效果好，具有自动调平、悬架升降、弹性刚性转换等功能。 ● 悬架油缸行程：-100mm ~ +140mm。
轮胎	12个轮胎，每桥均装单胎，承载力大 ● 轮胎规格：385/95R25 (14.00R25) 12个轮胎，每桥均装单胎，承载力大 ○ 轮胎规格：445/95R25 (16.00R25)
转向	全桥转向，采用先进的电液比例转向控制技术，可适应多种工况的要求，实现多种转向模式。 ●
制动	行车制动：双回路气压制动，作用于所有车轮。 ● 驻车制动：弹簧贮能制动，作用于2-6轴车轮。 辅助制动：发动机制动，变速箱缓速制动。
驾驶室	新型钢结构豪华全宽驾驶室，采用悬浮式连接结构，后部装有减震器。配备电动升降器的安全玻璃、可调式座椅、电动调节后视镜、可调节高度及角度方向盘，倒车显示器、大屏幕彩色液晶显示器等。新型组合式中控台布局安全合理，采用圆弧造型，体现人性化的设计。 ● 标配冷暖空调。
电气系统	直流24伏特，2个电池串联。 ●

技术规格

Technical specifications

	上车	配置
结构	徐工设计、制造，高强度钢材制造。	●
上车发动机	OM906LA.E3A/1，直列六缸水冷电控柴油发动机，奔驰制造，额定功率205kw /2200rpm，最大扭矩1100N.m /1200~1600rpm，国III排放标准。燃油箱容积：290L。	●
液压系统	上车发动机驱动变量泵，用于起升、变幅、伸缩和回转。采用进口电液换向阀，与变量柱塞泵进行良好的匹配，启停平稳，大功率风冷式液压油冷却器，有效降低系统油温。	●
操纵方式	先导电比例操纵，无级调速，由左右2个操纵手柄控制起重机的全部动作。	●
起升机构	由液压马达驱动，内置行星齿轮减速器和常闭式制动器。双折线绳槽卷筒，进口钢丝绳，配置袋式索具。	●
回转机构	单排四点接触球外齿式回转支承，双回转机构，由液压马达驱动，内置行星齿轮减速器和常闭式制动器，可连续回转360°，具有动力控制或自由回转的功能，可无级调速。	●
操纵室	带大圆弧玻璃，外开式车门，可调式座椅，装有安全玻璃和顶部保护栏，配备力矩限制器、电控箱、电动前窗刮水器、发动机动力加速踏板、发动机起动开关、前窗遮阳帘等。标配冷暖空调。	●
组合配重	总重140t，有0t、20t、40t、60t、80t、100、120和140t八种组合方式。	●
电气系统	直流24伏特，2个电池串联。	●

	上车	配置
安全装置	液压平衡阀、液压溢流阀、液压双向锁、力矩限制器；操纵杆弹簧式回中系统；三圈保护器，防止钢丝绳过放；臂头设置高度限位，防止钢丝绳过卷；风速仪，检测高空风速。	●
力矩限制器	当实际力矩接近过载时，发出听视觉警报，并在过载之前自动停止危险动作。具有超载记忆功能（黑匣子）和故障自诊断功能。	●
主臂	7节，“U”形截面的筒形焊接结构。单缸插销伸缩机构，1个装有安全阀的双作用的伸缩油缸，控制所有吊臂的伸缩，有46%、92%和全伸模式可供选择。主臂长度：15m~80m。	●
固定副臂	桁架式结构，有0°、20°和40°三种安装角度。固定副臂长度：6m~42m。	○
风电臂头	桁架式结构 风电臂头长度：8m。（含超起）	○
吊钩	140吨吊钩 85吨吊钩 40吨吊钩 12吨吊钩	○ ● ● ●
超起	Y型，安装在基本臂端部，双倍率超起钢丝绳设计，使超起拉力成倍提升。大臂长状态下挠度减小20%~30%，起重性能成倍提升。	○

产品各部件明细如上所述，具体部件明细请参照产品报价单
符号说明：
● —— 表示标准配置；
○ —— 表示选装配置。

技术规格

Technical specifications

 Chassis	Configuration
Frame Designed and manufactured by XCMG, made of high strength steel with inverted trapezium cross-section and fully covered walking surface.	●
Outriggers Four outriggers arranged in H-shape are hydraulically controlled by control levers. Double-stage outrigger beam is adopted. There is an electric control panel fitted at each side of the chassis with luminous level gauge, lamp and accelerator buttons. Half-extended and fully-extended operation positions can be realized, and push-pull outrigger floats are available. Outrigger pressure detection and protection increase the safety of outrigger operation.	●
Engine OM502LA.E3B/2, V-type eight-cylinder liquid cooled, electric control diesel engine, manufactured by Benz, with rated power of 442.6kw /1800rpm, and max. torque of 2800N.m /1300rpm; compliant with China V emission standard. Fuel tank capacity: approx. 450 L. OM502LA.E3A/3, V-type eight-cylinder liquid cooled, electric control diesel engine, manufactured by Benz, with rated power of 421.5kw /1800rpm, and max. torque of 2700N.m /1300rpm; compliant with China III emission standard. Fuel tank capacity: approx. 450 L.	● ○
Hydraulic system The variable displacement pump is connected to the engine through PTO for controlling the movements of outriggers, steering, suspension and heat dissipation.	●
Transmission ZF Germany electric control automatic transmission, with 16 forward speeds, 2 reverse speeds and retarder brake available.	●
Transfer box German KESSLER mechanical transfer gear is equipped with emergency steering pump.	
Axles High strength axle with reliable performance, imported originally from KESSLER Germany, equipped with pneumatically controlled disc brake. The 4th axle is fitted an axle-disconnecting device. 1st, 3rd and 5th axles driving is applied during normal road travel, and 1st, 3rd, 4th and 5th axles driving is available under complex road conditions.	●

 Chassis	Configuration
Suspensions Hydro-pneumatic suspension is adopted for all axles, providing good shock absorbing effect. Functions of automatic leveling, suspension lifting, elastic/rigid state switch-over, etc. are available. The stroke of suspension cylinder is -100mm~+140mm.	●
Tire 12 tires, each axle is equipped with single tire, with large bearing capacity. Tire specifications: 385/95R25 (14.00R25). 12 tires, each axle is equipped with single tire, with large bearing capacity. Tire specifications: 445/95R25 (16.00R25).	● ○
Steering All axles steering, advanced technology of electro-hydraulic proportional steering control is suitable for various demands of working conditions and several steering modes can be realized.	●
Braking Service brake: double-circuit air pressure brake, acting on all wheels. Parking brake: spring-loaded brake, acting on the wheels of axles 2~6. Auxiliary brake: engine brake and transmission retarder brake.	●
Driver's cab Full dimension steel structure luxury cab has suspension connection structure and rear damper. Equipped with adjustable seats, safety glass, electrically operated door window lifter, electric-adjustable mirrors, steering wheel adjustable in height and angle, reverse radar display, large screen liquid crystal display, etc. New combined central control panel is reasonably arranged with arc shape adopted, presenting human-oriented design concept. Heater and air conditioner are standard.	●
Electrical system DC 24 V, two batteries in series.	●

技术规格

Technical specifications

	Superstructure	Configuration
Frame	Designed and manufactured by XCMG, made of high strength steel.	●
Superstructure engine	OM906LA.E3A/1, In-line six-cylinder water-cooled EFI diesel engine, manufactured by Benz, with rated power of 205kw /2200rpm, and max. torque of 1100N.m /1200~1600rpm; compliant with China III emission standard. Fuel tank capacity: approx. 290 L.	●
Hydraulic system	Variable pump driven by superstructure engine, used for hoisting, elevating, telescoping and slewing operation. Imported electro-hydraulic change valve, matching perfectly and stably with plunger variable pump. Large power air-cooled hydraulic oil cooler, which may effectively reduce the oil temperature in the system.	●
Operating mode	The electric-proportional pilot control, stepless speed regulation, all movements of the crane is controlled by two levers at left and right sides.	●
Winch system	Driven by a hydraulic motor, with build-in planetary gear reducer and constant closed brake. Drum with Lebus grooves, imported wire rope and pouch socket are available.	●
Slewing system	A single-row, four-point contact-ball external slewing bearing with a dual slewing mechanism is driven by hydraulic motor, with built-in planetary gear reducer and constant-closed brake equipped, and may continuously slew 360°. Power control and free slewing function as well as stepless speed regulation are available.	●
Operator's cab	Large arc glass, swing-out door, adjustable seat, safety glass, top protective rails, LMI, controller box, electric windshield wipers, engine accelerator pedal, engine start switch and windshield visor, etc. are available. Heater and air conditioner are standard.	●
Combined counterweight	Total weight is 140t.8 counterweight combinations of 0t, 20t, 40t, 60t, 80t, 100t, 120t and 140t are available.	●
Electrical system	DC 24 V, two batteries in series.	●

	Superstructure	Configuration
Safety device	Hydraulic counterbalance valve, hydraulic relief valve, hydraulic double-way valve, LMI, joystick spring return system are available. Lowering limiter is equipped in winch to prevent rope over-releasing. Anti-two block is fitted on the boom head to prevent rope over-winding. Anemometer is equipped to check whether aerial wind velocity is in safe working range.	●
LMI	When the actual load moment is approaching overloading value, audible and visual warning will be sent out, and the dangerous operation will be automatically stopped ahead of overloading. Overload memory function (black box) and fault self-diagnosis function are available.	●
Boom	7-section boom with U cross-section, welding structure. Single cylinder pinning telescoping system is adopted. One double-acting cylinder with safety valve is used for controlling the telescoping movements of all boom sections with 46%, 92% and fully-extended telescoping pattern available. Boom length: 15m~80m	●
Fixed jib	Lattice structure with 0°, 20° and 40° jib offset angles available. Fixed jib length: 6m~42m.	○
Wind power jib head	Structure: lattice type Length of wind power jib head: 8m (with super lifting device included)	○
Hook block	140 t Hook block	○
	85 t Hook block	●
	40 t Hook block	●
	12 t Hook block	●

技术规格

Technical specifications

	Superstructure	Configuration
Super lifting device	Y-shaped, installed at top of base boom, wire rope with double parts of line contributes to twofold pulling force. With the boom extended out, the deflection could decrease by 20%~30%, multiplying the lifting performance.	○

Product parts list is as mentioned above.

Please refer to the product quotation for specific parts.

Symbol explanation:

- ——it means the standard configuration;
- ——it means the optional configuration.

重量 Weight



车桥 Axle	1	2	3	4	5	6	总重量 Total weight
t	8.395	8.395	9.55	9.55	9.55	9.55	54.99 ¹⁾
t	12	12	12	12	12	12	72 ²⁾
t	17.2	17.2	12.9	12.9	12.9	12.9	86 ³⁾
t	9.5	9.5	21.8	21.8	21.8	21.8	106 ⁴⁾

1) 上车不带平衡重、超起、起重吊钩、固定副臂、护栏、臂端单滑轮、3-7节起重臂；下车不带活动支腿、备胎、备胎支架、超起定位装置、支脚盘。驱动行驶：12×8；轮胎规格385/95R25

1) For the superstructure, counterweight, super lifting device, hook block, fixed jib, guardrails, single pulley and 3-7 booms are excluded. For the chassis, 4 outriggers, spare tire, spare tire bracket, fixing device of super lifting device and outrigger floats are excluded. Driving type: 12×8; tire specification: 385/95R25

2) 上车不带平衡重、超起、起重吊钩、固定副臂、护栏；下车不带备胎、备胎支架、超起定位装置、支脚盘。驱动行驶：12×8；轮胎规格385/95R25

2) For the superstructure, counterweight, super lifting device, hook block, fixed jib and guardrails are excluded. For the chassis, spare tire, spare tire bracket, fixing device of super lifting device and outrigger floats are excluded. Driving type: 12×8; tire specification: 385/95R25

3) 上车不带平衡重、固定副臂；驱动行驶：12×8；轮胎规格385/95R25

3) For the superstructure, counterweight and fixed jib are excluded. Driving type: 12×8; tire specification: 385/95R25

4) 上车带20吨平衡重底座、不带固定副臂；驱动行驶：12×8；轮胎规格385/95R25

4) For the superstructure, counterweight base of 20t is included, while fixed jib is excluded. Driving type: 12×8; tire specification: 385/95R25

表中正常重量及桥荷为装配385/95R25轮胎时的值；

选装445/95R25轮胎时，整机重量增加696kg，各轴轴荷增加116kg。

The normal weight and axle load listed in the table are values when 385/95R25 tires are equipped.

When equipped with optional tires 445/95R25, the GVW is increased by 696kg and the axle load for each axle is added by 116 kg.



重量 Weight







吊钩 Hook	倍率 Parts of line	吊钩重量 Weight kg	备注 Remarks
140 t	14	1900	双钩 Double hook, 选配Optional
85 t	7	1400	双钩 Double hook, 标配Standard
40 t	3	1100	单钩 Single hook, 标配Standard
12 t	1	460	单钩 Single hook, 标配Standard

作业速度 Working speeds



		
385/95 R 25 (14.00 R 25)	2 ~ 80	57%
445/95 R 25 (16.00 R 25)	3 ~ 85	52%



作业机构 Drive	作业速度 Working speed	最大单绳拉力 Max. single line pull	钢丝绳直径/长度 Rope diameter/ length
 0-127	m/min, 单绳, 第5层, 空载 m/min, single line, 5th layer, no load	12.5 t	23 mm/370 mm
 0-1.2 r/min			
	从-1°抬起至83°约72s Approx. 72s for boom elevation from -1° to 83°		
	从15m伸出至80m约900s Approx. 900s for boom extension from 15m to 80m		

平衡重
Counterweight

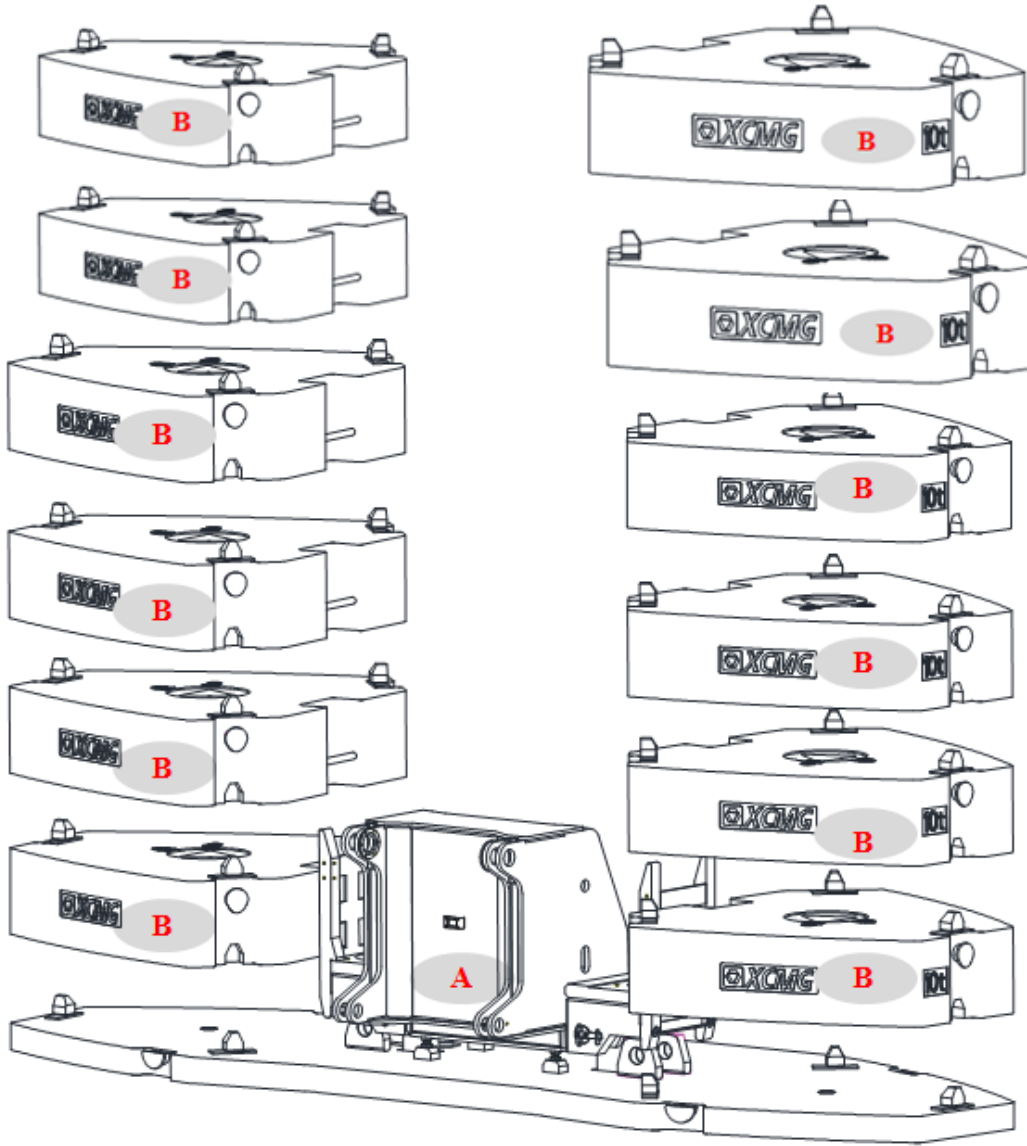

平衡重 Counterweight	A	B
尺寸 (长×宽×高) m Size (L×W×H) m	6.8×2.3×1.8	2.0×2.2×0.6
重量 t Weight t	20	10

工况模式 Working mode	140 t	120 t	100 t	80 t	60 t	40 t	20 t
组合形式 Combinations	A+B×12	A+B×10	A+B×8	A+B×6	A+B×4	A+B×2	A

运输部件尺寸

Dimensions of parts to be transported

超起装置 14 t
Super lifting device

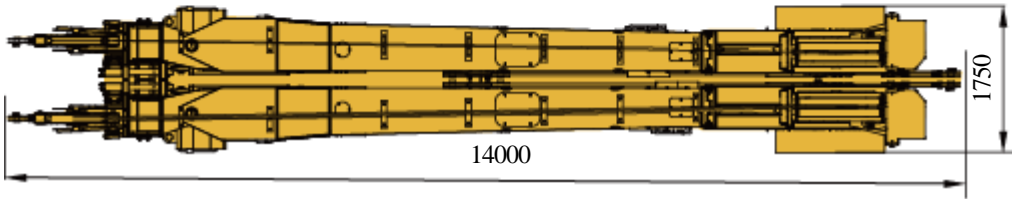
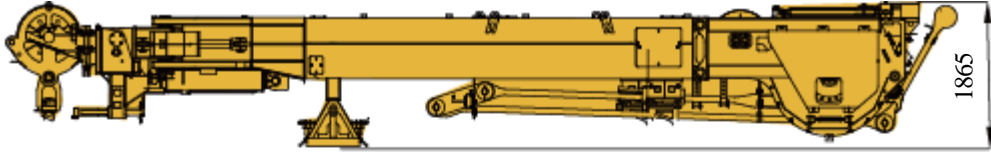

三至七节臂13.9t+运输支座1.8t
3rd-7th boom sections 13.9t+the transportation bracket1.8t

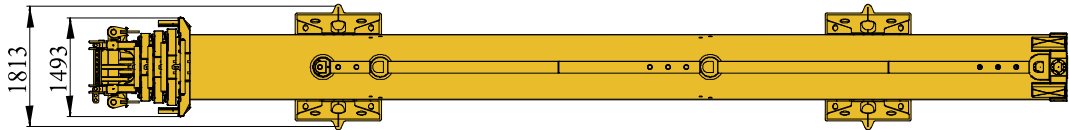
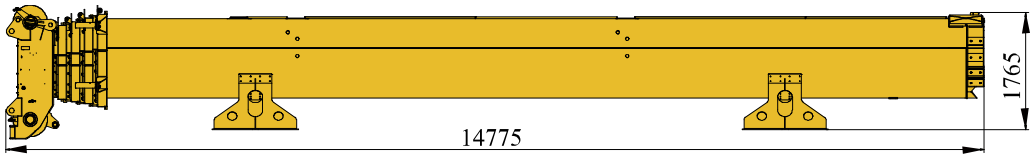

运输部件尺寸

Dimensions of parts to be transported

臂端单滑轮 0.176t
Single top

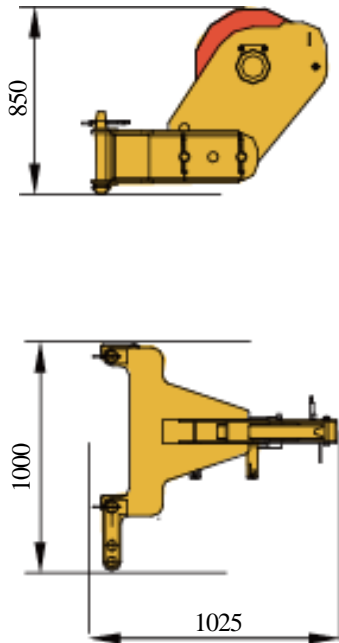

超起定位装置 0.085t*2
Fixing device of super lifting device

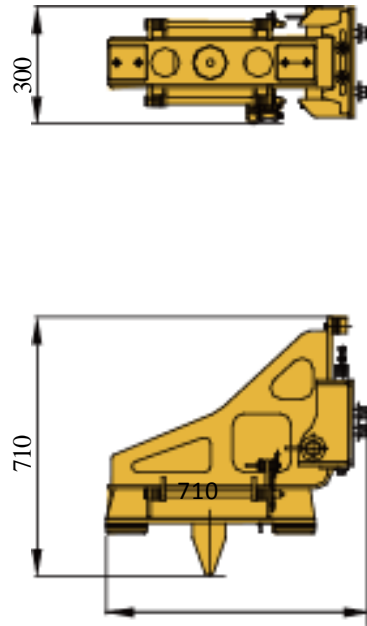

运输部件尺寸

Dimensions of parts to be transported

备胎 0.45t
Spare tire

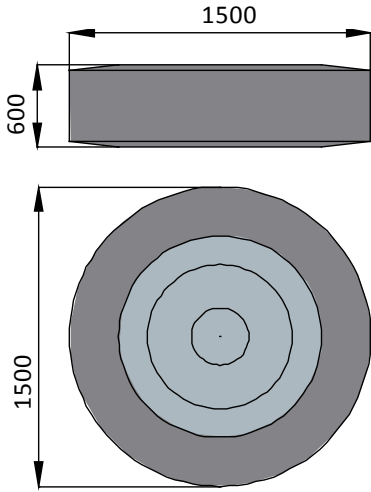

备胎支架 0.065t
Spare tire bracket

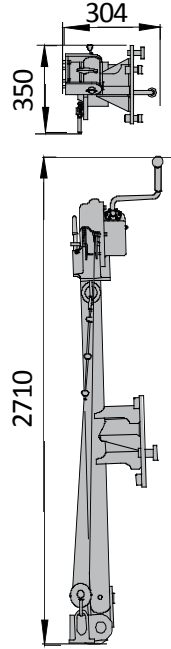

垫板 2.5t*4
Plate

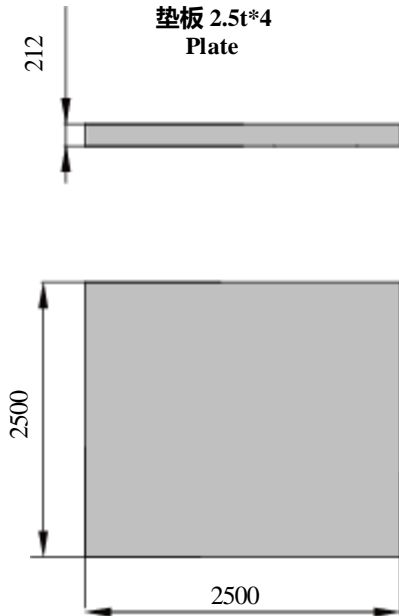

支脚盘2 0.053 t*4
Outrigger float

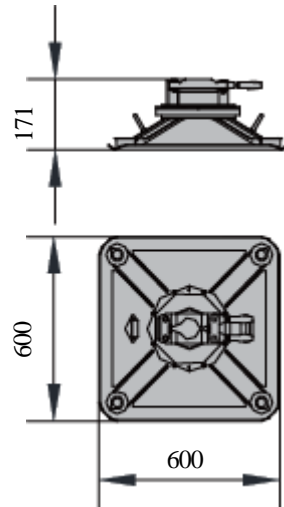

臂架组合方案

Boom / Jib combinations

风电臂头- 8m
Wind power jib head – 8m

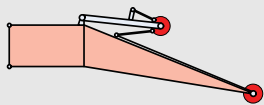

固定副臂 – 6m
Fixed jib – 6m

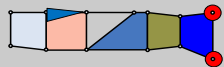

固定副臂 – 12m
Fixed jib – 12m

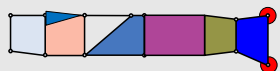

固定副臂 – 18m
Fixed jib – 18m

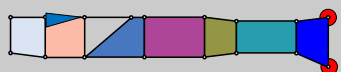

固定副臂 – 24m
Fixed jib – 24m



固定副臂 – 30m
Fixed jib – 30m

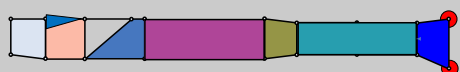

固定副臂 – 36m
Fixed jib – 36m



固定副臂 – 42m
Fixed jib – 42m

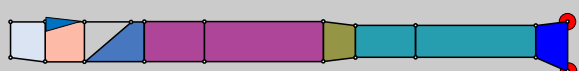

部件 Component	结构形式 Structure	尺寸 (长×宽×高) m Size (L×W×H) m	重量 kg Weight kg
连接架 Connecting bracket		1.9×1.5×1.8	802.7
旋转架 Rotating bracket		3.4×1.5×1.5	1547
副臂加长节 I Jib insert I		6.2×1.5×1.4	767.4
副臂加长节 II Jib insert II		6.2×1.3×1.1	710.3
副臂加长节 III Jib insert III		12.2×1.5×1.4	1406.37
过渡节 Transition section		1.7×1.5×1.4	280.8
臂头 Head section		1.9×1.25×1.9	500.45
副臂加长节 IV Jib insert IV		12.2×1.3×1.1	1305
翼式连接架 Wing-type connecting bracket		3.7×2.4×1.95	2200
风电臂头 Wind power jib head		8.5×0.9×2.5	1070.09

臂架组合方案

Boom / Jib combinations

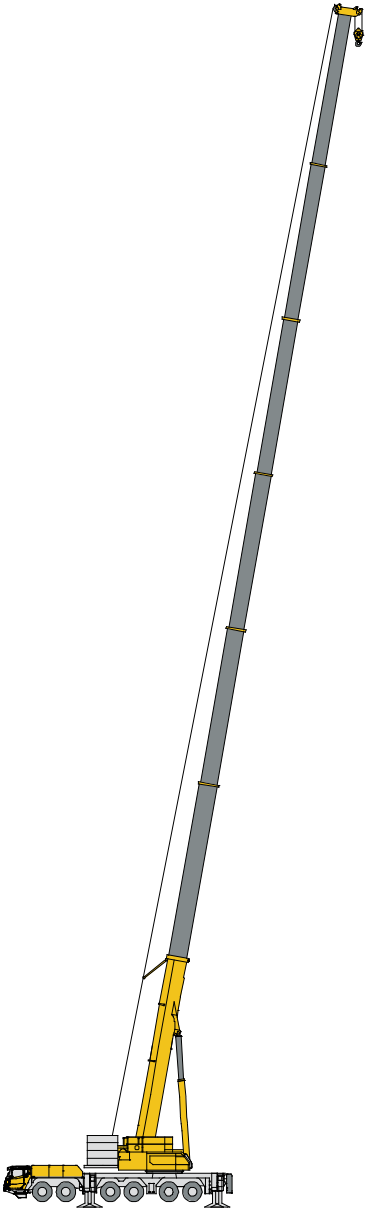

主臂
Telescopic boom

T : 15~80 m

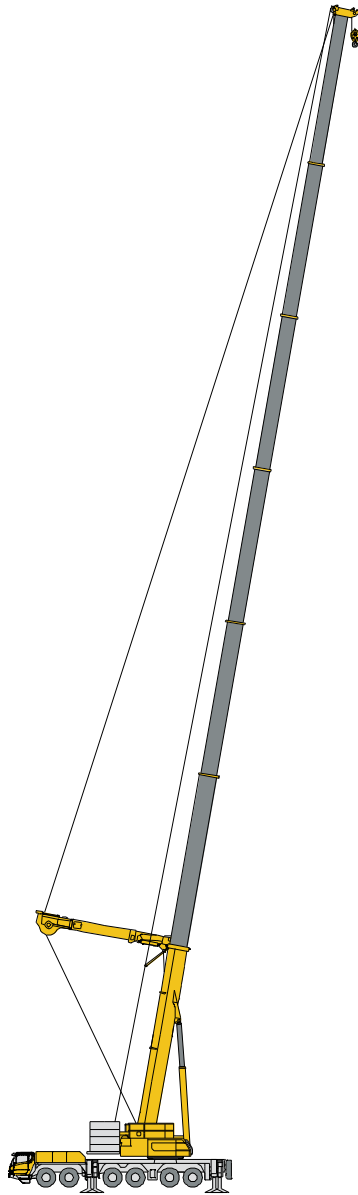

超起主臂
Super lifting device + telescopic boom

T : 29.9~80 m

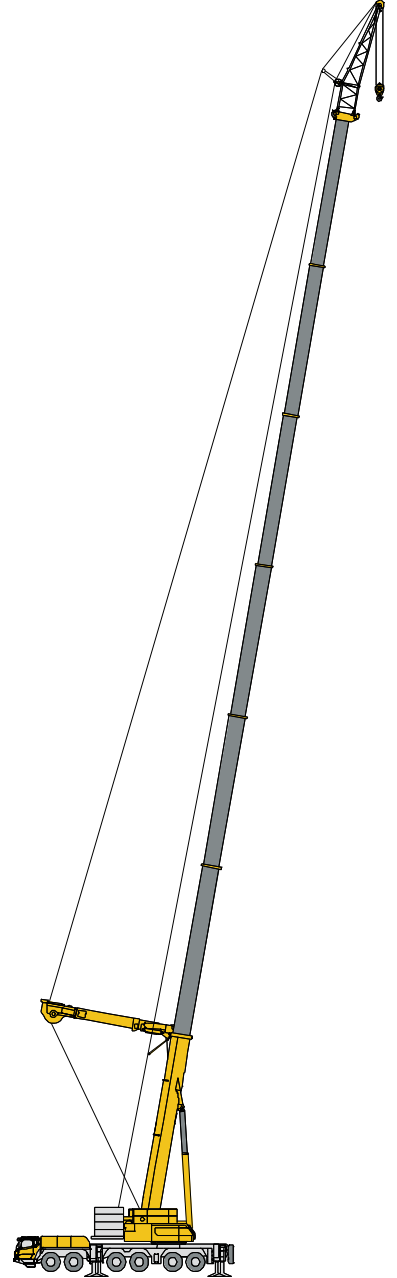

超起风电臂
Super lifting device+ wind power jib

T:62.4~80 m
W:8 m

臂架组合方案

Boom / Jib combinations

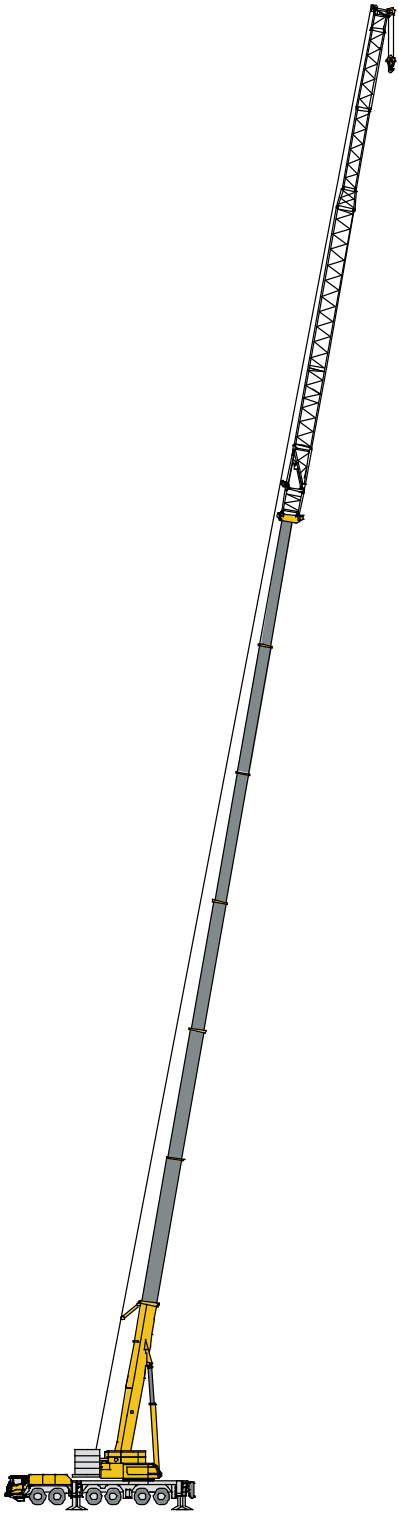

固定副臂
Fixed jib

T : 44.9~74.8 m+ 2 m
F : 6~36 m

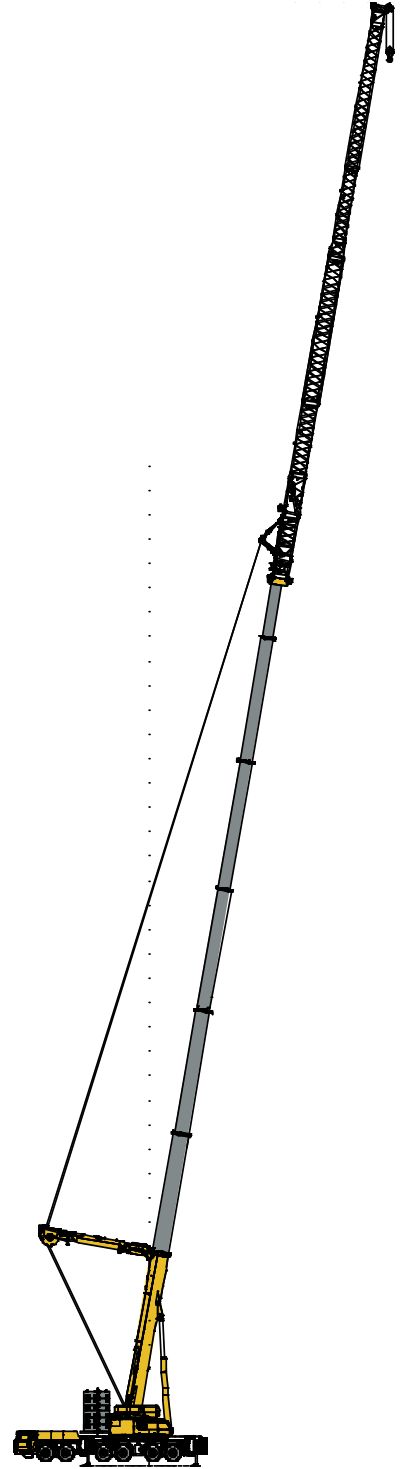

超起固定副臂
Super lifting device + fixed Jib

T : 44.9~74.8 m+ 6m
F : 6~42m

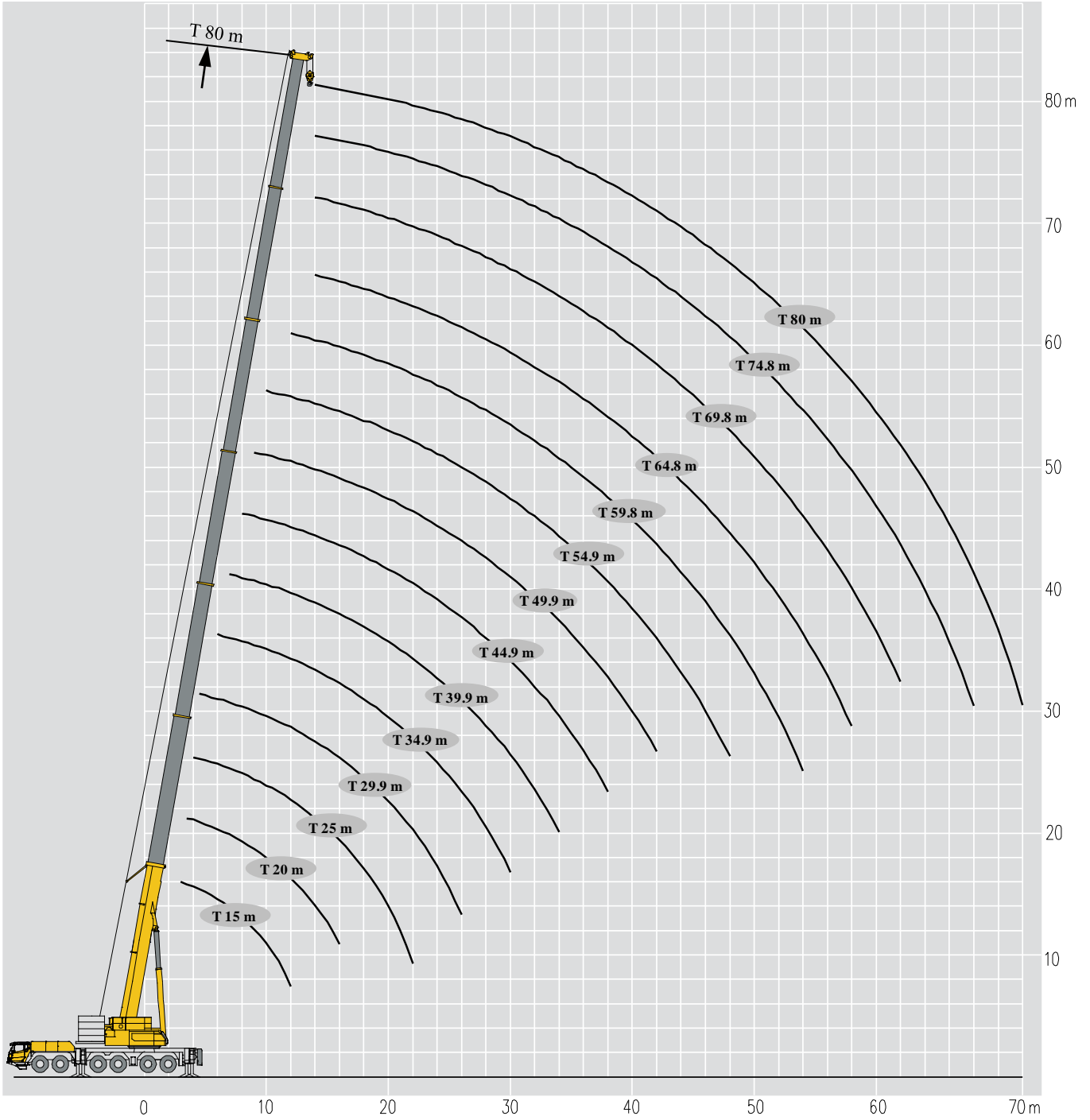

起重性能表

T 15~44.9m





Lifting capacities

	15-44.9m 15 m	8.93m × 8.53m 20 m	360° 20 m	100 t 20 m	25 m	25 m	25 m	29.9 m	29.9 m	
3	*300.0									3
3	140.0									3
3.5	140.0	140.0	135.0	140.0						3.5
4	140.0	140.0	130.0	135.0						4
4.5	140.0	140.0	122.0	135.0	135.0	135.0	130.0			4.5
5	140.0	136.0	110.0	135.0	125.0	135.0	125.0	115.0	120.0	5
6	136.0	136.0	98.0	125.0	115.0	120.0	120.0	110.0	108.0	6
7	125.0	121.0	85.0	120.0	115.0	118.0	110.0	100.0	99.0	7
8	115.0	110.0	80.0	104.1	103.9	105.1	100.1	96.5	95.9	8
9	103.0	100.0	71.0	95.8	94.0	95.4	91.7	92.4	91.2	9
10	90.0	85.0	65.0	88.2	82.5	85.0	84.0	83.5	82.4	10
11	80.0	77.0	60.0	80.0	77.0	78.0	80.5	77.4	75.8	11
12	73.5	70.0	55.0	72.5	68.0	70.5	71.6	70.9	68.8	12
13		64.5	50.0	65.2	63.8	64.4	65.2	60.2	59.0	13
14		57.6	46.5	59.6	57.0	58.0	60.6	56.1	55.6	14
16		48.0	41.0	50.0	48.2	50.2	52.5	49.2	47.9	16
18					41.0	43.4	44.0	41.9	40.8	18
20					34.2	37.4	39.0	36.9	34.0	20
22								31.6	29.9	22
24								25.6	26.0	24
26								23.5	22.0	26
组合Code	000000	001000	000010	000100	110000	011000	001100	111000	210000	组合Code
倍率 Parts of line 重量	14	14	14	14	13	13	13	11	11	倍率 Parts of line 重量
					1.9t					
	29.9 m	34.9 m	34.9 m	34.9 m	39.9 m	39.9 m	39.9 m	44.9 m	44.9 m	
5	115.0	100.0	100.0	95.0						5
6	105.8	97.0	95.0	91.0	85.0	90.5	71.0			6
7	96.8	93.0	91.0	88.0	80.0	85.5	68.0			7
8	90.4	90.0	89.5	85.0	75.0	80.0	65.0	55.4	61.0	8
9	83.7	85.0	84.0	77.0	72.4	75.0	60.0	52.9	59.0	9
10	75.1	78.0	76.8	72.5	68.7	72.0	56.5	50.0	57.0	10
11	69.4	75.0	73.5	67.5	62.0	67.0	53.5	48.8	55.0	11
12	64.1	68.0	67.1	62.7	58.3	63.0	49.7	45.8	53.0	12
13	58.2	63.0	61.0	58.1	54.0	58.0	47.0	43.0	50.5	13
14	55.0	58.0	57.0	55.6	51.8	54.0	43.0	42.4	48.0	14
16	48.9	49.0	48.0	50.0	44.3	46.0	39.0	39.5	44.0	16
18	42.2	42.0	41.0	43.1	36.9	38.5	34.0	35.4	40.0	18
20	36.7	36.0	34.8	37.8	33.3	35.0	33.5	35.4	37.0	20
22	32.0	31.0	30.5	33.5	29.3	31.0	29.9	31.3	32.0	22
24	27.4	27.5	25.5	30.1	25.4	27.0	29.0	28.0	29.0	24
26	24.2	24.4	23.2	26.1	22.4	24.0	26.3	24.2	25.5	26
28		21.0	20.2	23.0	19.8	21.5	24.3	22.7	23.4	28
30		18.8	17.0	19.8	17.3	19.0	22.3	20.6	20.0	30
32		16.9	15.0	17.7	15.3	17.0	19.3	19.9	18.2	32
34					13.4	15.0	17.3	17.6	16.3	34
36					12.0	13.0	15.2	16.3	14.9	36
38								14.8	13.5	38
40								13.5	11.2	40
组合Code	021000	111100	211000	011110	211100	111110	011111	111111	211110	组合Code
倍率 Parts of line 重量	11	9	9	9	8	8	8	6	6	倍率 Parts of line 重量
Weight				1.9t				1.4t		Weight

起重性能表

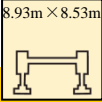
Lifting capacities

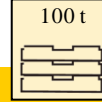

T 44.9~80m



	 44.9-80m	 8.93m × 8.53m	 360°	 100 t							
	44.9 m	49.9 m	49.9 m	49.9 m	54.9 m	54.9 m	54.9 m	59.8 m	59.8 m		
8	57.0									8	
9	55.0									9	
10	53.0									10	
11	51.0									11	
12	49.0									12	
13	47.5									13	
14	45.0									14	
16	41.0									16	
18	36.0									18	
20	33.6									20	
22	29.4									22	
24	25.8									24	
26	22.4									26	
28	21.0									28	
30	19.0									30	
32	17.1									32	
34	15.1									34	
36	14.0									36	
38	12.5									38	
40	10.5									40	
42										42	
44										44	
46										46	
48										48	
50										50	
52										52	
54										54	
组合 Code	221100	211111	221110	121111	221111	222110	122111	222111	222210	组合 Code	
倍率	6	5	5	5	4	4	4	3	3	倍率	
Parts of line										Parts of line	
重量										重量	
Weight				1.4t					1.1t	Weight	
	59.8 m	64.8 m	64.8 m	64.8 m	69.8 m	69.8 m	74.8 m	80 m			
12	30.1								12		
13	29.2								13		
14	28.4								14		
16	26.6								16		
18	25.0								18		
20	23.2								20		
22	21.4								22		
24	20.1								24		
26	18.7								26		
28	17.7								28		
30	16.3								30		
32	15.3								32		
34	14.3								34		
36	13.6								36		
38	12.8								38		
40	12.0								40		
42	11.2								42		
44	10.1								44		
46	9.6								46		
48	9.1								48		
50	8.7								50		
52	8.2								52		
54	7.4								54		
56									56		
58									58		
60									60		
62									62		
64									64		
66									66		
68									68		
70									70		
组合 Code	122211	222211	122221	112222	222221	122222	222222	333333	组合 Code		
倍率	3	3	2	2	2	2	2	1	倍率		
Parts of line									Parts of line		
重量									重量		
Weight				1.1t				0.46t	Weight		

起重性能表

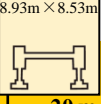
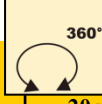
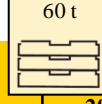
T 15~44.9m

Lifting capacities





	 15-44.9m	 8.93m × 8.53m	 360°	 60 t							
	15 m	20 m	20 m	20 m	25 m	25 m	25 m	29.9 m	29.9 m		
3	140.0									3	
3.5	140.0	140.0	120.0	140.0						3.5	
4	140.0	140.0	118.5	135.0						4	
4.5	140.0	140.0	111.8	135.0	135.0	135.0	130.0			4.5	
5	135.0	136.0	100.9	135.0	125.0	135.0	125.0	115.0	120.0	5	
6	120.0	125.0	93.3	120.0	115.0	120.0	120.0	110.0	108.0	6	
7	105.0	102.0	82.6	104.3	104.5	105.6	110.0	100.0	99.0	7	
8	86.8	90.0	73.6	90.1	90.8	87.9	90.0	90.7	89.0	8	
9	74.6	77.0	65.3	78.1	79.1	76.5	81.0	78.0	76.0	9	
10	65.3	67.0	60.8	69.7	70.0	68.5	71.0	67.5	66.0	10	
11	56.7	57.8	54.0	60.4	60.3	59.0	61.5	58.5	58.5	11	
12	52.0	52.5	50.7	55.1	55.1	54.6	56.0	54.1	54.0	12	
13		48.0	45.8	48.6	47.0	47.8	50.0	47.8	47.0	13	
14		46.0	42.9	46.0	44.2	45.0	47.0	43.9	42.9	14	
16		36.0	38.2	37.4	34.3	36.3	38.6	36.0	33.3	16	
18					27.5	29.5	30.5	28.0	26.0	18	
20					20.4	22.5	25.2	22.4	21.0	20	
22								18.8	16.9	22	
24								14.5	13.1	24	
26								12.5	11.1	26	
组合 Code	000000	001000	000010	000100	110000	011000	001100	111000	210000	组合 Code	
倍率										倍率	
Parts of line	14	14	14	14	13	13	13	11	11	Parts of line	
重量	1.9t									重量	
Weight	1.9t									Weight	





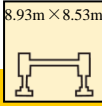

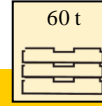

		29.9 m	34.9 m	34.9 m	34.9 m	39.9 m	39.9 m	39.9 m	44.9 m	44.9 m	
5		115.0	100.0	100.0	95.0						5
6		105.8	97.0	95.0	91.0	85.0	90.5	71.0			6
7		96.0	93.0	91.0	88.0	80.0	85.5	68.0			7
8		90.4	90.0	89.5	85.0	75.0	80.0	65.0	55.4	61.0	8
9		78.0	76.0	75.0	77.0	72.4	75.0	60.0	52.9	59.0	9
10		68.0	66.0	65.0	72.1	68.7	72.0	55.5	50.0	57.0	10
11		60.0	58.0	57.0	61.0	60.4	63.1	50.0	46.0	55.0	11
12		55.0	53.0	52.9	55.5	56.1	58.2	47.7	45.8	53.0	12
13		48.0	47.0	46.5	48.3	47.2	49.0	42.0	43.0	49.0	13
14		45.0	45.0	44.0	45.1	43.2	45.6	41.7	42.4	48.0	14
16		35.9	36.6	34.3	38.1	33.6	36.2	39.1	39.5	35.9	16
18		28.8	28.0	26.6	31.2	26.8	28.1	32.5	31.4	29.1	18
20		23.1	23.2	21.5	25.8	22.0	25.1	27.0	25.4	23.6	20
22		18.4	19.2	17.8	21.4	18.1	20.3	22.0	20.6	19.0	22
24		15.6	16.3	14.1	18.6	15.6	16.0	17.9	17.0	15.6	24
26		13.6	13.2	12.1	15.5	13.0	14.0	15.8	15.0	13.0	26
28			11.6	9.8	12.9	10.5	12.0	14.0	13.0	11.2	28
30			10.6	8.4	11.9	9.0	10.7	12.2	12.0	10.0	30
32			9.0	7.0	10.9	7.0	9.2	11.1	10.1	8.9	32
34						5.5	8.0	9.0	9.0	7.3	34
36						4.5	7.0	8.0	8.1	5.9	36
38									6.8	4.7	38
40									5.8	3.7	40
组合 Code		021000	111100	211000	011110	211100	111110	011111	111111	211110	组合 Code
倍率											倍率
Parts of line		11	9	9	9	8	8	8	6	6	Parts of line
重量		1.9t							1.4t		重量
Weight		1.9t							1.4t		Weight

起重性能表

T 44.9~80m

Lifting capacities





	 44.9-80m	 8.93m × 8.53m	 360°	 60 t							
	44.9 m	49.9 m	49.9 m	49.9 m	54.9 m	54.9 m	54.9 m	59.8 m	59.8 m		
8	57.0									8	
9	55.0	53.0	52.0	50.0						9	
10	53.0	52.0	51.0	50.0						10	
11	51.0	49.0	50.0	47.0	42.0	40.0	31.0			11	
12	49.0	48.0	49.0	46.6	42.0	40.0	31.0	32.5	31.0	12	
13	46.0	44.0	46.0	41.8	40.5	39.0	31.0	32.5	31.0	13	
14	45.0	43.6	45.0	41.1	39.0	38.0	30.0	32.5	31.0	14	
16	33.3	36.0	34.8	35.0	36.0	34.0	28.0	31.0	30.0	16	
18	26.8	29.4	27.9	29.4	29.2	28.3	24.0	28.9	28.1	18	
20	21.8	24.4	22.5	25.4	24.1	23.3	22.1	27.5	26.6	20	
22	17.4	20.0	19.2	21.0	20.4	19.5	21.5	22.0	21.5	22	
24	14.5	16.1	15.4	15.9	16.6	15.7	17.6	18.8	18.3	24	
26	11.7	14.0	12.9	14.4	14.1	13.3	15.0	15.7	15.2	26	
28	10.7	12.0	10.3	12.0	11.9	11.1	12.9	13.1	12.7	28	
30	9.0	10.3	9.7	11.0	10.7	9.9	11.7	11.9	11.5	30	
32	7.7	9.0	8.0	10.0	9.4	8.6	10.4	10.1	9.6	32	
34	6.1	8.0	7.0	9.1	8.3	7.5	9.2	8.5	8.0	34	
36	4.7	7.0	5.8	7.2	7.0	6.2	7.9	7.5	7.0	36	
38	4.0	5.9	5.0	6.5	5.8	5.1	6.8	6.3	5.9	38	
40	3.0	5.1	4.0	5.6	5.0	4.3	6.0	5.2	4.8	40	
42		4.0	3.0	4.8	4.0	3.2	4.9	4.2	3.8	42	
44		3.0	2.0	3.8	3.7	2.9	4.6	3.8	3.4	44	
46					2.9	2.1	3.8	3.0	2.6	46	
48					2.0		2.6	2.3	2.0	48	
50								2.0		50	
组合 Code	221100	211111	221110	121111	221111	222110	122111	222111	222210	组合 Code	
倍率 Parts of line	6	5	5	5	4	4	4	3	3	倍率 Parts of line	
重量 Weight	1.4t							1.1t			重量 Weight

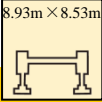

	 59.8 m	 64.8 m	 64.8 m	 64.8 m	 69.8 m	 69.8 m	 74.8 m	 80 m		
12	30.1								12	
13	29.2								13	
14	28.4			19.6					14	
16	26.6	25.2	21.1	18.6	19.1	17.3			16	
18	25.0	23.9	20.0	17.7	19.1	16.7	15.0	12.2	18	
20	23.2	22.2	19.1	16.6	18.2	15.9	15.0	12.2	20	
22	21.4	21.3	18.0	15.7	17.6	15.1	14.7	12.1	22	
24	19.3	20.1	17.0	14.7	16.6	14.5	14.1	12.1	24	
26	18.0	16.8	16.0	12.6	16.0	13.6	13.7	11.2	26	
28	14.0	14.4	15.1	11.5	15.1	13.0	12.7	11.0	28	
30	13.1	12.6	13.7	10.7	14.2	11.9	10.6	10.6	30	
32	11.3	10.9	11.9	10.1	11.4	10.0	10.2	9.3	32	
34	9.6	9.5	10.5	9.6	10.0	9.5	9.6	8.9	34	
36	8.6	8.2	9.3	9.1	8.6	9.1	9.1	8.5	36	
38	7.5	7.1	8.2	8.7	7.5	8.6	8.3	7.9	38	
40	6.4	6.1	7.1	8.1	6.6	7.7	7.2	7.3	40	
42	5.4	5.1	6.3	7.4	5.8	6.8	6.4	6.5	42	
44	5.0	4.3	5.5	6.6	4.9	6.0	5.5	5.6	44	
46	4.0	3.4	4.7	5.8	4.2	5.3	4.7	4.8	46	
48	3.5	2.7	4.0	5.0	3.5	4.7	4.0	4.0	48	
50	2.8	2.1	3.3	4.4	2.7	4.0	3.5	3.5	50	
52	2.2		2.7	3.8	2.0	3.4	2.9	3.0	52	
54			2.0	3.3	2.0	2.8	2.3	2.2	54	
56			2.0	2.8		2.4	2.0	2.0	56	
58				2.0		2.0			58	
组合 Code	122211	222211	122221	112222	222221	122222	222222	333333	组合 Code	
倍率 Parts of line	3	3	2	2	2	2	2	1	倍率 Parts of line	
重量 Weight	1.1t							0.46t		重量 Weight

起重性能表

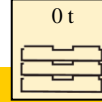
T 15~80m

Lifting capacities





	 15-44.9m	 8.93m × 8.53m	 360°	 0t							
	15 m	20 m	20 m	20 m	25 m	25 m	25 m	29.9 m	29.9 m		
3.5	140.0									3.5	
4	130.0	125.0	118.5	135.0						4	
4.5	115.0	116.0	107.0	120.0						4.5	
5	100.0	100.0	101.0	99.0	100.0	101.0	100.0			5	
6	87.0	87.0	89.0	88.0	86.0	87.0	89.0	87.0	85.0	6	
7	64.3	65.5	70.0	68.4	62.5	66.3	69.5	65.4	61.6	7	
8	42.7	44.8	47.6	47.3	40.3	43.5	46.3	42.9	39.8	8	
9	29.0	31.0	34.6	33.4	29.0	31.8	34.3	30.4	27.6	9	
10	20.2	23.1	25.4	25.0	20.3	22.9	25.2	21.6	19.0	10	
11	13.0	15.0	18.2	17.0	14.0	16.7	19.0	14.9	12.2	11	
12	10.6	12.6	14.9	13.9	11.7	14.4	16.7	12.1	9.4	12	
13		9.0	10.8	9.8	7.0	10.0	11.0	8.0	6.0	13	
14		7.5	9.7	8.7	5.9	8.4	10.4	7.2	4.8	14	
16		4.1	6.1	5.2	2.0	3.0	5.0	3.3		16	
18							2.8			18	
组合 Code	000000	001000	000010	000100	110000	011000	001100	111000	210000	组合 Code	
倍率 Parts of line	14	14	14	14	13	13	13	11	11	倍率 Parts of line	
重量 Weight	1.9t									重量 Weight	

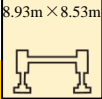

		29.9 m	34.9 m	34.9 m	34.9 m	39.9 m	39.9 m	39.9 m	44.9 m	44.9 m	
6		87.0									6
7		66.5	77.8	63.5	72.5						7
8		43.9	45.0	41.4	48.9	44.4	48.2	52.1			8
9		30.3	32.2	29.0	35.7	30.8	34.2	37.7	34.1	30.7	9
10		22.4	23.3	20.3	26.5	23.0	26.1	29.3	25.8	22.7	10
11		15.6	17.0	13.0	20.0	15.7	18.9	22.1	20.0	17.0	11
12		12.8	13.8	10.8	17.0	12.4	15.6	18.8	16.3	13.2	12
13		9.0	10.0	7.0	12.0	9.0	11.0	14.1	12.0	9.7	13
14		7.9	8.7	6.0	11.7	7.5	10.4	13.3	11.0	8.1	14
16		4.0	4.3	2.2	6.1	3.5	5.3	8.0	8.0	5.0	16
18			2.0		4.0		3.0	5.0	5.0	2.2	18
20					2.0			3.0	2.3		20
组合 Code		021000	111100	211000	011110	211100	111110	011111	111111	211110	组合 Code
倍率 Parts of line		11	9	9	9	8	8	8	5	4	倍率 Parts of line
重量 Weight		1.9t						1.4t			重量 Weight

起重性能表

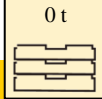
Lifting capacities

T 15~80m

	 44.9-80m	 8.93m × 8.53m	 360°	 0t							
	44.9 m	49.9 m	49.9 m	49.9 m	54.9 m	54.9 m	54.9 m	59.8 m	59.8 m		
9	28.6									9	
10	21.0	25.4	23.5	26.4						10	
11	15.0	18.7	16.8	20.0						11	
12	11.4	15.9	14.0	16.9	14.6	13.4	16.0			12	
13	8.0	11.8	10.0	12.0	11.0	9.9	12.0			13	
14	6.5	9.7	7.9	10.5	9.5	8.3	10.7	9.6	9.0	14	
16	3.0	6.6	5.0	7.3	5.9	4.9	7.1	6.4	5.5	16	
18		3.5	2.0	4.3	3.2	2.3	4.2	3.4	2.9	18	
20				2.0			2.1			20	
组合 Code	221100	211111	221110	121111	221111	222110	122111	222111	222210	组合 Code	
倍率 Parts of line	4	3	3	3	2	2	2	1	1	倍率 Parts of line	
重量 Weight	1.1t							0.46t		重量 Weight	

		59.8 m	64.8 m	64.8 m	64.8 m	69.8 m	69.8 m	74.8 m	80 m	
14		11.3								14
16		7.6	6.6	8.2	9.5					16
18		4.9	4.0	5.5	6.8	4.5	6.0			18
20		2.2	2.0	3.0	4.3	2.0	3.0	3.5	3.5	20
22				2.0	2.3		2.0	2.0	2.0	22
组合 Code		122211	222211	122221	112222	222221	122222	222222	333333	组合 Code
倍率 Parts of line		1	1	1	1	1	1	1	1	倍率 Parts of line
重量 Weight		0.46t								重量 Weight

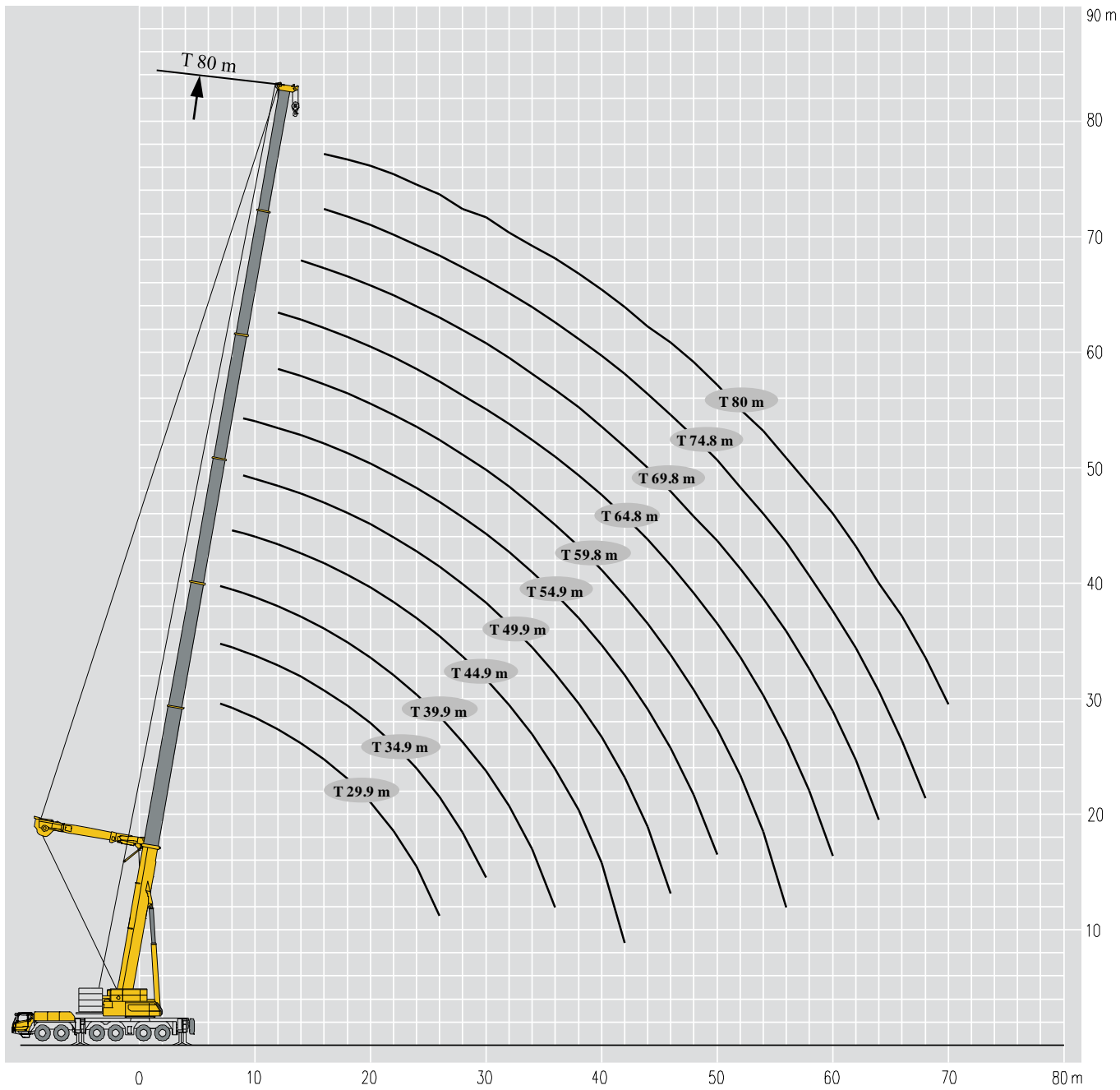

起重性能表

Lifting capacities

T 29.9~80m

	29.9-80m			8.93m×8.53m			360°		140 t							
	29.9 m	29.9 m	29.9 m	34.9 m	34.9 m	34.9 m	39.9 m	39.9 m	39.9 m	44.9 m	44.9 m	44.9 m	49.9 m	49.9 m		
7	114.3	112.5	111.6	105.4	102.9	102.1	92.3	91.5	90.8							
8	105.6	103.7	102.8	100.9	98.3	98.0	91.5	89.9	89.1	84.0	82.5	81.8			8	
9	96.5	94.6	95.8	95.4	92.7	93.0	90.6	89.8	88.9	82.4	80.8	80.0	65.0	64.4	9	
10	91.1	88.4	87.4	88.2	85.5	86.0	87.4	86.5	85.6	80.8	79.1	80.0	63.5	62.8	10	
12	77.2	75.3	76.0	76.4	76.8	77.4	74.5	73.6	73.1	73.8	72.0	73.5	61.6	60.8	12	
14	69.1	63.5	65.5	69.4	66.0	66.6	66.0	63.5	66.0	66.2	63.5	65.3	59.3	58.5	14	
16	57.3	54.6	57.0	60.8	58.0	56.6	59.5	58.0	58.2	59.2	57.3	58.2	54.6	54.6	16	
18	50.4	47.7	50.0	53.0	51.0	49.4	51.7	50.8	51.5	52.6	50.8	50.4	50.8	49.8	18	
20	44.0	41.4	43.5	46.4	45.0	43.7	46.1	45.1	44.7	47.9	46.1	44.7	46.1	46.1	20	
22	38.7	36.1	37.5	41.9	40.0	38.8	41.9	40.0	39.9	42.8	40.9	39.9	41.7	41.7	22	
24	32.0	29.3	28.0	37.8	35.5	34.2	37.2	35.3	35.2	39.1	35.1	35.2	37.6	37.6	24	
26	26.5	23.3	22.4	34.2	31.0	29.5	33.5	32.6	31.4	35.3	31.5	32.3	34.3	33.3	26	
28				30.3	26.4	25.0	30.4	29.4	28.5	31.5	28.8	29.5	31.4	31.4	28	
30				25.3	21.3	19.9	27.6	26.7	25.7	28.8	27.0	26.6	28.8	27.8	30	
32				17.5	13.5	12.2	25.0	23.5	22.1	27.0	24.3	24.7	26.2	25.2	32	
34							19.8	18.4	17.0	24.3	22.5	21.9	24.0	23.0	34	
36							16.5	13.5	13.5	22.5	20.7	20.0	21.9	20.9	36	
38										19.0	16.6	15.2	20.0	20.0	38	
40										15.7	12.5	11.3	18.0	17.1	40	
42										11.5	7.2	8.0	15.0	14.3	42	
44													12.4	11.7	44	
46													8.9	8.2	46	
组合 Code	000210	111000	210000	000022	111100	211000	002210	111110	211100	000222	111111	211110	022210	211111	组合 Code	

	49.9 m	54.9 m	54.9 m	54.9 m	59.8 m	59.8 m	59.8 m	64.8 m	64.8 m	69.8 m	69.8 m	74.8 m	80 m		
9	64.4														10
10	62.8	50.2	55.8	55.2											12
12	60.8	52.9	53.9	53.9	48.0	49.4	49.4	44.4	56.3						14
14	57.6	51.1	49.6	49.6	44.8	46.2	46.2	41.8	49.5	32.8	33.7				16
16	53.7	49.6	47.2	47.2	42.0	43.5	43.5	39.1	43.5	31.0	31.7	29.2	22.0		18
18	48.9	46.8	44.2	45.2	39.6	41.6	41.6	36.7	39.0	29.3	30.0	27.4	21.0		20
20	45.1	45.0	42.3	42.8	39.2	37.6	38.2	34.7	34.5	27.8	28.5	26.9	19.6		22
22	40.7	41.4	38.6	40.7	37.4	37.8	36.8	32.9	32.0	27.6	28.0	26.2	19.1		24
24	36.6	36.8	34.0	35.2	36.7	34.8	34.8	31.9	32.2	26.8	27.0	25.0	18.5		26
26	33.3	34.0	31.3	31.3	34.2	30.6	30.7	29.8	30.9	26.5	26.5	24.5	17.9		28
28	30.4	31.3	28.5	28.5	31.4	27.9	27.9	28.8	27.9	26.2	26.0	23.9	17.3		30
30	26.9	28.5	26.7	25.8	27.9	25.2	25.2	27.0	25.2	25.5	25.5	23.4	16.8		32
32	25.2	26.7	23.9	23.9	25.2	23.4	23.4	25.2	23.4	24.3	23.4	22.9	16.2		34
34	22.1	24.8	22.1	22.1	24.2	22.3	22.3	23.9	22.1	23.5	22.6	21.6	15.6		36
36	20.0	23.0	20.2	20.2	22.3	20.5	20.5	21.6	19.8	21.6	20.7	20.2	15.0		38
38	19.0	21.2	18.4	18.4	21.4	18.6	18.6	19.8	18.9	20.7	19.7	19.7	14.4		40
40	16.2	18.9	16.3	15.5	18.9	17.1	17.1	18.9	17.1	18.8	17.9	18.8	13.9		42
42	13.5	17.2	14.6	14.6	17.4	14.8	14.8	18.1	17.1	17.9	16.9	17.5	13.4		44
44	10.8	16.3	13.8	12.9	16.5	13.9	13.9	17.1	15.2	16.9	16.0	16.3	12.0		46
46	7.7	13.3	10.7	10.3	14.8	13.1	13.1	15.3	13.5	15.0	15.0	15.2	11.6		48
48		11.5	8.9	8.5	13.9	12.2	12.2	14.4	12.6	14.1	13.2	14.3	11.2		50
50		9.3	6.8	6.3	12.8	10.9	10.6	13.5	11.7	13.2	13.2	13.3	10.7		52
52					11.0	8.7	8.5	12.6	10.8	12.2	12.2	12.4	10.3		54
54					9.1	6.9	6.7	11.7	9.9	11.7	10.8	11.4	9.9		56
56					7.1	3.5	4.4	9.6	8.0	10.8	9.9	10.5	9.4		58
58								8.1	6.5	9.9	9.0	9.9	9.0		60
60								6.1	4.7	9.0	8.1	9.4	8.6		62
62										7.2	6.2	8.6	8.1		64
64										5.7	4.7	7.2	7.7		66
66												6.5	7.1		68
68												5.2	6.8		70
70													6.0		72
72													5.0		组合 Code
组合 Code	221110	002222	221111	222110	012222	222111	222210	112222	222211	122222	222221	222222	333333	组合 Code	

起重性能表

Lifting capacities

T 29.9~80m

		29.9-80m			8.93m×8.53m			360°		100 t						
		29.9 m	29.9 m	29.9 m	34.9 m	34.9 m	34.9 m	39.9 m	39.9 m	39.9 m	44.9 m	44.9 m	44.9 m	49.9 m	49.9 m	
8		105.0	100.0	103.0	75.8	93.2	92.8	85.0	80.0	79.0						8
9		99.0	94.0	98.0	73.0	88.1	87.5	77.0	80.0	76.0	60.0	70.0	78.0			9
10		93.9	83.0	93.0	70.0	85.0	85.1	75.0	75.0	74.0	55.0	68.0	75.0	58.8	56.3	10
12		85.0	80.0	84.0	68.0	81.8	82.5	75.0	70.0	69.6	50.0	66.0	72.5	56.5	54.1	12
14		74.5	70.4	72.0	68.0	74.0	75.0	68.6	64.5	67.8	48.0	62.5	67.9	54.3	52.8	14
16		66.5	61.0	60.5	67.0	63.2	64.2	64.0	62.2	63.6	46.0	59.6	62.6	51.8	50.4	16
18		55.0	50.0	51.1	59.0	53.0	54.5	58.0	52.3	56.0	44.0	54.3	55.5	49.2	48.2	18
20		48.0	42.0	42.1	51.0	45.2	46.5	50.1	46.0	49.0	42.0	45.9	48.5	46.5	45.2	20
22		42.0	36.2	38.2	45.0	39.3	40.1	43.8	40.1	41.7	40.0	39.6	42.5	43.6	42.0	22
24		36.0	28.9	30.8	38.9	32.3	34.4	39.2	33.4	36.2	39.0	34.4	36.0	38.4	36.2	24
26		31.0	24.2	25.7	35.0	27.4	28.1	34.6	28.2	30.8	35.1	30.8	33.0	33.9	31.2	26
28		26.0	19.4	21.0	30.5	22.5	25.4	30.8	24.2	26.4	31.0	25.1	26.5	30.6	26.6	28
30					26.7	18.2	21.0	27.1	20.3	22.5	27.1	22.3	23.2	27.2	22.7	30
32					23.5	15.7	17.2	23.9	18.5	20.1	25.5	19.6	21.4	24.6	21.5	32
34								21.1	15.6	17.8	22.6	16.7	18.1	20.0	18.6	34
36								18.6	13.4	15.2	20.2	14.4	15.4	18.3	16.2	36
38								16.5	11.0	13.5	18.2	12.3	13.0	16.1	14.2	38
40											16.2	10.5	11.3	14.2	12.1	40
42											14.5	9.0	10.2	12.5	10.4	42
44											11.5	7.2	8.0	11.0	8.8	44
46														10.0	7.4	46
46														8.1	6.1	46
组合 Code		000210	210000	111000	000022	211000	111100	002210	211100	111110	000222	211110	111111	022210	221110	组合 Code
倍率		10	10	10	7	9	9	8	7	7	6	7	7	6	6	倍率
Parts of line																Parts of line
重量			1.9t		1.4t		1.9t					1.4t				重量
Weight																Weight
		49.9 m	54.9 m	54.9 m	54.9 m	59.8 m	59.8 m	59.8 m	64.8 m	64.8 m	69.8 m	69.8 m	74.8 m	80 m		
8		60.0													8	
12		58.3	41.5	50.0	53.5										12	
14		55.8	40.0	48.5	50.0	38.5	41.0	45.0	30.5	35.8					14	
16		53.4	38.5	46.4	48.0	38.0	40.6	43.6	29.5	34.8	25.2	30.0			16	
18		50.0	37.0	43.5	45.5	37.5	39.6	41.8	28.5	33.8	24.2	29.0	25.5	21.7	18	
20		46.9	35.5	41.0	43.5	37.0	38.0	39.1	27.5	32.8	23.2	28.0	25.5	21.0	20	
22		42.5	34.0	38.7	40.7	36.5	35.5	37.1	26.6	31.7	22.2	27.0	25.0	19.6	22	
24		37.0	33.5	35.6	37.0	36.0	34.6	35.6	25.6	30.7	21.4	26.1	24.5	19.1	24	
26		33.5	33.5	31.5	32.8	35.5	32.0	32.2	24.6	29.6	20.4	25.1	24.0	18.5	26	
28		28.2	29.3	27.4	28.5	31.3	28.3	29.3	23.7	28.5	19.9	24.1	23.5	17.9	28	
30		25.1	26.9	23.5	24.3	28.4	24.4	25.7	22.7	25.6	19.5	22.8	23.0	17.3	30	
32		22.1	24.5	21.0	21.3	25.1	22.0	22.6	21.6	23.5	18.9	21.7	22.5	16.8	32	
34		19.6	21.9	18.4	18.5	23.2	19.0	19.7	20.9	20.5	18.2	20.3	21.0	16.2	34	
36		17.2	20.4	16.1	16.5	20.7	16.9	17.7	19.5	18.0	17.6	19.0	19.2	15.6	36	
38		15.2	18.6	14.2	15.1	18.6	14.5	15.1	18.0	16.2	17.1	17.0	17.5	15.0	38	
40		13.4	16.6	12.2	13.5	16.6	13.2	14.0	16.2	14.4	16.0	15.5	16.2	14.4	40	
42		11.9	15.2	10.6	11.9	14.9	11.7	12.3	14.5	12.3	14.6	13.9	14.2	13.9	42	
44		10.3	13.7	9.6	10.2	13.4	10.4	11.0	12.9	11.1	13.5	12.3	13.0	13.4	44	
46		9.0	12.4	8.2	9.2	12.0	8.8	9.6	11.7	10.2	12.0	10.8	11.5	12.0	46	
48		7.7	11.2	7.0	8.0	11.0	7.3	8.3	10.8	9.0	10.9	9.6	10.4	10.6	48	
50			10.1	5.8	6.8	10.0	6.4	7.2	9.3	8.0	9.8	8.6	9.7	9.6	50	
52			8.8	4.7	5.5	9.2	5.5	6.3	8.3	7.0	8.9	7.7	8.6	8.8	52	
54						8.2	4.4	5.1	7.8	6.0	8.0	6.8	8.1	8.0	54	
56						7.6	4.0	4.5	7.1	5.3	7.2	5.9	7.5	7.2	56	
58						7.0	3.0	3.9	6.3	4.3	6.3	5.1	6.9	6.8	58	
60									5.8	3.6	5.5	4.3	6.2	6.3	60	
62									5.0	3.0	4.9	3.7	5.4	5.7	62	
64											4.2	3.1	4.8	5.1	64	
66											3.5	2.4	4.2	4.5	66	
68													3.2	3.9	68	
70													2.6	3.3	70	
70														2.8	70	
组合 Code		211111	002222	222110	221111	012222	222210	222111	112222	222211	122222	222221	222222	333333	组合 Code	
倍率		6	4	5	5	4	4	4	3	4	3	3	3	2	倍率	
Parts of line															Parts of line	
重量					1.4t				1.1t	1.4t		1.1t			重量	
Weight															Weight	

起重性能表

T 29.9~80m

Lifting capacities



7	29.9-80m			8.93m×8.53m		360°		60 t								8
	29.9 m	29.9 m	29.9 m	34.9 m	34.9 m	34.9 m	39.9 m	39.9 m	39.9 m	44.9 m	44.9 m	44.9 m	49.9 m	49.9 m		
8	105.0	100.0	103.0	75.8	93.1	91.9	85.0	80.0	79.0							
9	96.0	92.0	94.0	68.8	82.6	81.4	74.5	76.9	73.9	60.0	70.0	78.0				
10	87.5	75.5	84.2	63.5	76.8	76.7	71.5	66.9	70.5	54.0	66.5	72.7	58.0	55.5		
12	75.0	70.7	73.8	60.2	71.2	72.6	67.9	62.3	66.6	48.2	62.2	67.6	53.4	51.7		
14	65.3	62.6	63.3	58.9	63.0	64.2	64.0	57.5	62.8	43.7	56.3	60.2	49.1	47.3		
16	54.3	49.9	50.6	55.7	50.9	52.4	55.9	51.3	53.4	41.0	52.4	56.3	46.2	44.8		
18	43.1	36.4	38.4	45.3	38.8	41.4	46.1	39.7	43.3	39.2	42.1	44.1	42.2	41.6		
20	34.2	27.6	28.6	38.8	30.4	32.7	37.4	32.4	35.3	37.4	33.5	37.4	36.0	33.7		
22	27.3	21.6	23.2	32.2	24.6	26.0	30.5	26.0	28.8	33.2	27.5	29.4	30.4	28.9		
24	21.8	16.2	18.2	26.8	19.3	21.4	24.9	20.8	23.3	28.7	22.2	24.1	25.6	23.3		
26	17.3	12.3	14.2	22.1	15.5	16.7	20.6	16.8	19.2	23.5	19.1	21.3	22.0	19.6		
28	14.1	9.1	10.5	19.2	11.9	14.4	17.5	13.7	15.9	20.6	15.0	16.6	18.2	16.1		
30				15.8	8.8	11.1	14.5	10.8	12.9	17.7	12.7	14.1	15.8	13.2		
32				13.3	6.7	8.4	12.2	9.2	11.0	16.3	10.1	12.5	13.5	11.9		
34							10.1	7.0	9.0	14.1	8.5	10.1	11.4	9.5		
36							8.6	5.1	7.1	12.2	6.8	8.9	9.5	7.4		
38							7.4	3.5	5.7	10.5	5.3	7.3	8.1	6.1		
40										9.1	3.7	6.0	6.4	4.7		
42										7.8	2.6	4.5	5.4	3.3		
44										6.5			4.4	2.3		
46													3.0			
组合 Code	000210	210000	111000	000022	211000	111100	002210	211100	111110	000222	211110	111111	022210	221110		
倍率 Parts of line	10	10	10	7	9	9	8	7	7	6	7	7	6	6		
重量 Weight	1.9t			1.4t	1.9t			1.4t								

9	49.9 m	54.9 m	54.9 m	54.9 m	59.8 m	59.8 m	59.8 m	64.8 m	64.8 m	69.8 m	69.8 m	74.8 m	80 m	9	
	10	59.0													
12	54.7	41.5	49.5	53.0											
14	49.9	40.0	44.4	46.0	38.5	39.5	42.5	30.5	35.0						
16	47.6	37.4	41.1	42.4	38.0	36.0	40.3	29.5	32.7	25.2	30.0				
18	41.8	33.7	38.6	40.3	36.0	35.0	35.5	28.5	30.6	24.2	28.5	25.5	21.7		
20	34.6	31.7	32.5	33.5	34.4	32.8	33.6	26.5	28.0	23.2	24.5	25.5	21.0		
22	30.3	29.1	26.7	28.8	31.4	27.0	28.0	25.0	24.2	21.2	22.4	25.0	19.6		
24	25.3	25.5	23.6	24.6	26.5	23.4	24.2	22.0	21.0	20.0	20.5	22.7	19.1		
26	21.0	22.2	20.2	21.0	24.2	20.6	20.9	20.5	19.4	17.0	18.2	21.0	18.5		
28	17.5	19.7	16.7	17.8	20.7	17.6	18.5	18.8	18.3	16.0	16.7	18.3	17.5		
30	15.0	17.7	13.9	14.7	18.7	14.8	15.8	16.0	15.2	15.0	14.5	15.6	15.8		
32	12.7	15.8	11.9	12.4	16.1	12.9	13.4	14.0	13.3	14.0	13.4	14.2	14.3		
34	10.5	13.8	9.9	10.8	14.5	10.7	11.2	13.0	11.8	12.9	12.2	12.9	12.1		
36	8.9	12.1	8.2	8.9	12.8	9.0	9.6	11.9	10.1	11.2	10.9	11.5	10.5		
38	7.4	10.0	6.5	7.3	11.2	7.3	7.8	10.6	8.7	9.9	9.4	9.9	9.6		
40	6.0	9.7	5.3	6.1	9.7	6.1	6.8	9.4	7.1	9.1	8.2	9.1	8.1		
42	4.5	8.6	4.1	5.0	8.4	5.1	5.5	8.1	5.9	8.1	7.0	7.6	7.6		
44	3.5	7.2	3.0	3.9	7.3	4.0	4.3	6.9	4.9	7.2	5.9	6.7	6.8		
46	2.4	6.3	2.0	2.8	6.3	3.0	3.3	6.0	4.1	6.1	4.8	5.5	5.9		
48		5.5		2.0	5.5	2.0	2.4	5.1	3.2	5.2	4.0	4.8	5.0		
50		4.4			4.5			4.2	2.3	4.3	3.2	4.0	4.2		
52		3.8			4.1			3.5		3.6	2.4	3.2	3.5		
54					3.3			2.9		3.0		2.5	2.7		
组合 Code	211111	002222	222110	221111	012222	222210	222111	112222	222211	122222	222221	222222	333333		
倍率 Parts of line	6	4	5	5	4	4	4	3	4	3	3	3	2		
重量 Weight	1.4t				1.1t			1.4t	1.1t						

起重性能表

Lifting capacities

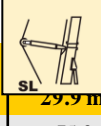
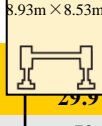
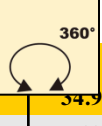
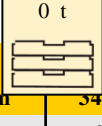
T 29.9~80m

	 29.9-80m 29.9 m	 SL 29.9 m	 8.93m×8.53m 29.9 m	 360° 34.9 m	 0 t 34.9 m	34.9 m	34.9 m	39.9 m	39.9 m	39.9 m	
7	88.0	75.3	78.5	66.0	81.9	79.9	75.0	68.3	74.0	7	
8	63.6	53.5	56.6	59.5	55.0	56.6	65.0	60.4	62.8	8	
9	47.9	35.4	38.3	50.5	41.6	43.0	46.1	42.0	43.5	9	
10	25.4	27.0	30.2	39.6	29.6	31.6	37.0	30.5	32.6	10	
12	22.8	16.2	17.9	24.7	18.9	19.5	23.0	18.0	21.2	12	
14	15.0	8.2	10.0	18.0	10.5	11.2	16.5	12.6	15.0	14	
16	9.8	3.0	5.5	13.5	5.8	8.3	12.0	8.0	10.0	16	
18	6.0			8.9		3.5	8.2	3.9	6.0	18	
20				6.5			5.0		3.0	20	
22				3.9						22	
组合 Code	000210	210000	111000	000022	211000	111100	002210	211100	111110	组合 Code	
倍率 Parts of line	8	7	7	6	7	7	7	6	7	倍率 Parts of line	
重量 Weight	1.9t					1.4t					重量 Weight
	44.9 m	44.9 m	44.9 m	49.9 m	49.9 m	49.9 m	54.9 m	54.9 m	54.9 m		
8	52.9	63.3	65.0							8	
9	46.3	44.6	45.0	48.7	46.2	50.0				9	
10	40.2	33.0	34.3	39.0	33.0	34.6	35.1	33.8	34.9	10	
12	24.0	20.0	21.9	22.2	20.4	21.1	30.9	21.3	22.3	12	
14	18.5	13.2	14.4	15.0	14.0	14.5	18.1	16.0	16.5	14	
16	14.2	9.0	11.0	11.8	10.0	10.8	14.3	10.5	11.0	16	
18	10.5	6.0	8.2	9.0	6.7	8.0	11.3	7.4	8.4	18	
20	8.6	3.0	5.4	5.8	3.0	4.7	9.0	4.0	5.0	20	
22	6.0			3.0			7.0			22	
24	3.2						4.5			24	
26							3.0			26	
组合 Code	000222	211110	111111	022210	221110	211111	002222	222110	221111	组合 Code	
倍率 Parts of line	5	6	6	5	5	5	4	4	4	倍率 Parts of line	
重量 Weight	1.4t										重量 Weight
	59.8 m	59.8 m	59.8 m	64.8 m	64.8 m	69.8 m	69.8 m	74.8 m	80 m		
12	26.0	22.5	23.5	27.0	24.0					12	
14	19.1	16.0	16.5	19.5	17.0	18.0	16.7			14	
16	14.0	11.0	11.4	15.0	12.5	14.0	12.5	14.5	14.0	16	
18	11.0	8.5	8.9	10.7	9.0	10.6	10.0	10.2	10.3	18	
20	9.0	5.1	5.6	9.0	6.5	8.8	7.2	8.2	8.0	20	
22	7.0	2.6	3.0	6.2	3.8	6.0	4.5	5.5	5.2	22	
24	5.0			4.2				3.5	3.6	24	
26	3.0			2.5						26	
组合 Code	012222	222210	222111	112222	222211	122222	222221	222222	333333	组合 Code	
倍率 Parts of line	3	3	3	3	3	2	2	2	2	倍率 Parts of line	
重量 Weight	1.1t										重量 Weight

起升高度曲线图 Lifting heights

主臂+副臂+超起
Boom + Jib + Super lifting device

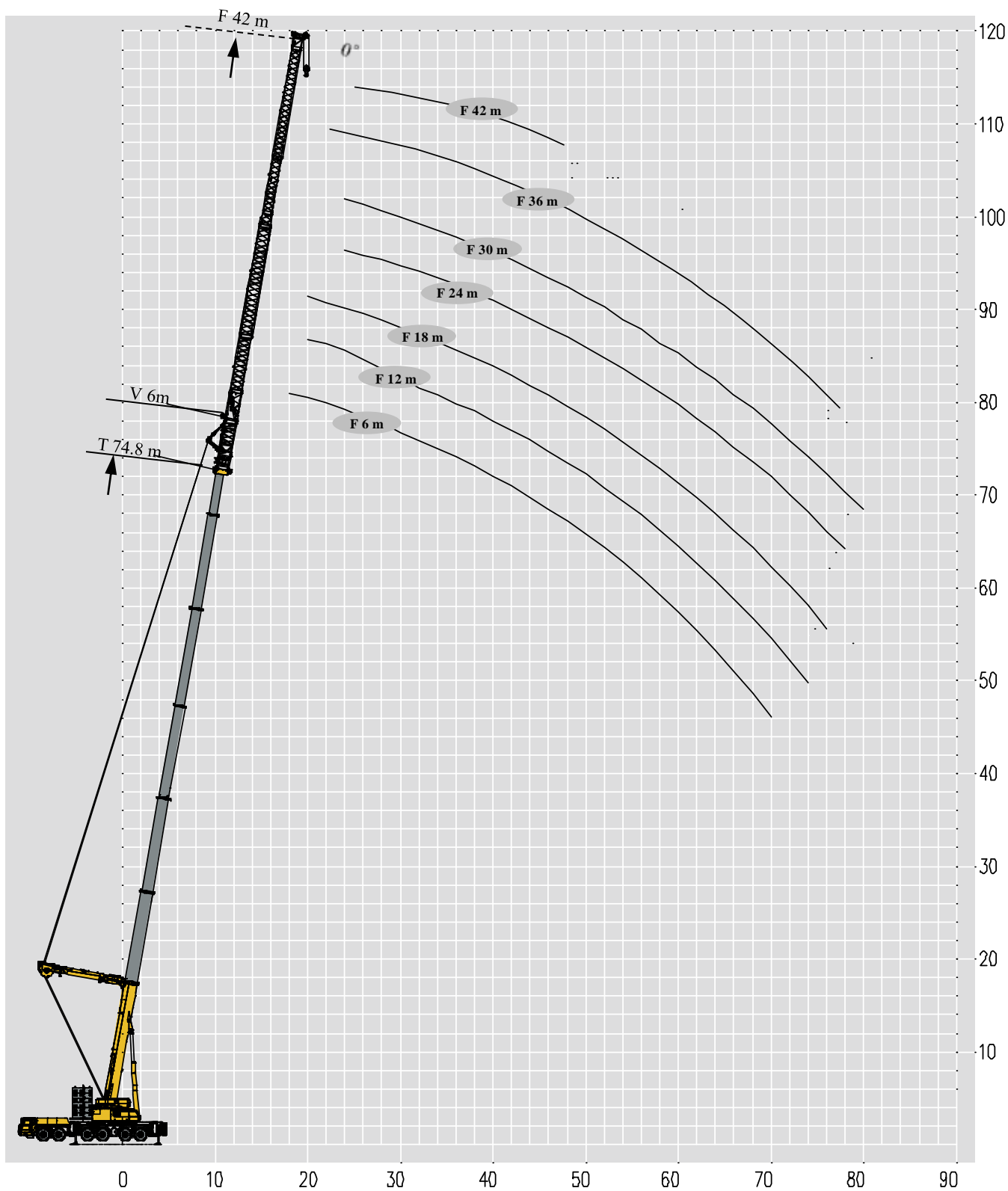

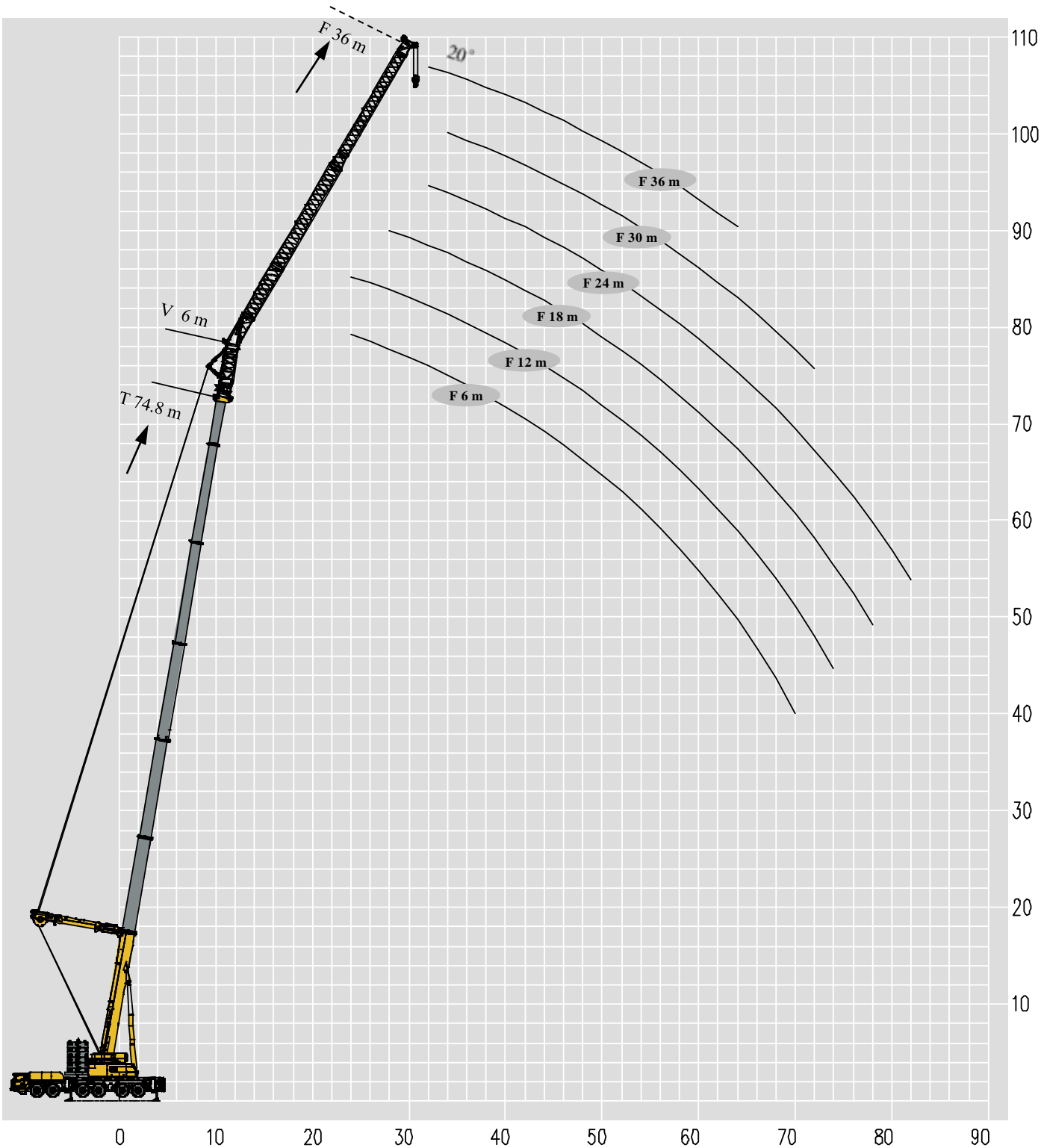

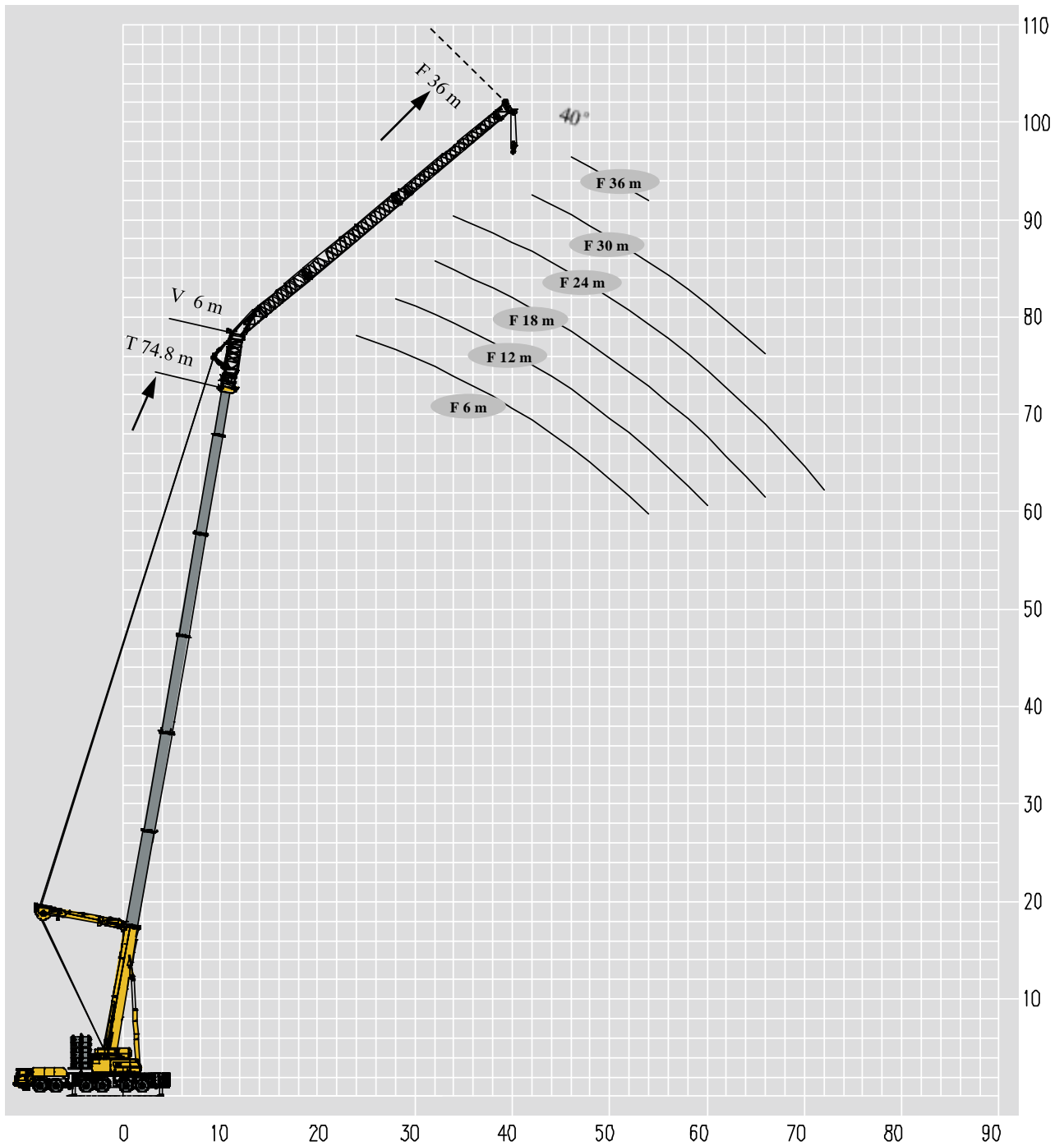







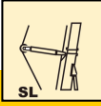
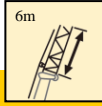
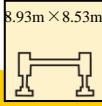

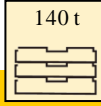

起重性能表 Lifting capacities

T 64.8~74.8m

																			
	44.9+5.5m			49.9+5.5m			54.9+5.5m			59.8+5.5m									
	6 m			6 m			6 m			6 m									
	0°	20°	40°	0°	20°	40°	0°	20°	40°	0°	20°	40°							
12	47.5			47.5									12						
14	47.5			47.5			46.0						14						
16	46.8	28.8		46.8			45.9				45.1		16						
18	41.7	28.5	22.9	41.7	28.8		40.8			40.0			18						
20	39.6	28.0	22.5	39.6	28.0	22.6	38.7	28.0		36.0			20						
22	36.1	27.1	22.0	36.1	27.6	22.1	35.2	27.6	22.0	34.2	27.4		22						
24	32.3	26.4	21.6	32.3	26.4	21.7	32.3	26.2	21.5	31.4	26.4	21.6	24						
26	29.8	25.7	21.3	29.8	25.6	21.3	29.8	25.6	21.4	28.8	26.4	21.2	26						
28	27.4	25.4	20.9	27.4	25.4	21.2	27.4	25.8	21.1	27.4	25.4	20.9	28						
30	24.7	24.5	20.6	24.7	24.5	20.7	24.7	24.4	20.9	23.8	24.4	20.6	30						
32	22.8	23.3	20.3	22.8	23.3	20.3	21.9	23.3	20.6	21.9	23.3	20.6	32						
34	20.9	21.3	20.3	20.9	21.3	20.3	20.0	21.3	20.1	20.0	21.3	20.3	34						
36	19.0	19.0	20.0	19.0	19.1	20.0	19.0	19.0	19.0	18.1	19.0	19.0	36						
38	17.1	17.1	18.1	17.1	17.1	18.1	17.1	17.1	18.1	17.1	17.1	17.1	38						
40	15.2	16.2	16.4	16.2	16.2	16.2	15.2	16.2	15.3	15.2	16.2	15.3	40						
42	14.3	14.3		14.4	14.4	14.4	13.5	14.4	14.4	13.5	14.3	14.4	42						
44	12.2	13.3		12.6	13.3	12.6	12.6	13.3	12.6	12.6	13.3	12.6	44						
46	10.5	11.1		11.7	11.7		11.7	11.7	11.7	11.7	11.7	11.7	46						
48	8.6	9.3		10.8	10.8		10.8	10.8	10.8	10.8	10.8	10.8	48						
50	6.6	7.1		9.5	9.8		9.9	9.9		9.9	9.9	9.9	50						
52	4.1			7.8	8.3		8.7	9.0		9.0	9.0		52						
54				6.1	6.6		7.6	8.0		8.1	8.1		54						
56				4.2			6.3	6.7		7.2	7.2		56						
58							5.1	5.4		6.1	6.6		58						
60							3.4			5.1	5.6		60						
62										4.1	4.3		62						
64										2.7			64						
组合 Code	211110			211111			221111			222111			组合 Code						

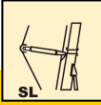
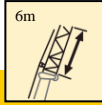
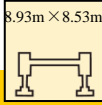

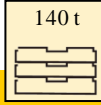

起重性能表 Lifting capacities

T 64.8~74.8m

	     									
	64.8+5.5 m			69.8+5.5 m			74.8+5.5 m			
	6 m			6 m			6 m			
	0°	20°	40°	0°	20°	40°	0°	20°	40°	
18	37.4			27.4						18
20	34.0			26.5			18.1			20
22	30.6			25.1			18.1			22
24	28.1	26.3	21.2	23.7	19.9	18.7	17.2	15.1	14.0	24
26	25.5	25.8	21.2	22.5	18.8	18.5	16.2	14.5	13.4	26
28	23.0	25.8	20.8	21.2	18.0	17.8	15.3	13.9	12.9	28
30	21.3	24.4	20.7	20.0	17.2	17.0	14.6	13.3	12.4	30
32	19.6	23.3	20.4	19.1	16.4	16.3	13.8	12.6	12.0	32
34	18.9	21.3	20.2	17.9	15.7	15.6	13.2	12.1	11.4	34
36	17.1	19.0	19.0	16.2	15.1	15.2	12.5	11.5	11.0	36
38	16.2	17.1	17.1	15.3	14.4	14.6	12.0	11.1	10.1	38
40	15.2	16.2	15.3	13.6	13.6	14.1	11.6	10.2	9.7	40
42	13.5	14.3	14.4	12.8	12.8	13.6	11.0	9.8	9.4	42
44	12.6	13.3	12.6	11.9	11.2	12.8	10.2	9.4	9.1	44
46	11.7	11.7	11.7	11.1	10.4	11.1	9.8	8.5	8.7	46
48	10.8	10.8	10.8	10.2	9.6	10.2	9.4	8.3	8.4	48
50	9.9	9.9	9.9	9.4	8.8	9.4	9.0	7.9	8.1	50
52	9.0	9.0	9.0	8.5	8.0	9.4	8.5	7.2	7.9	52
54	8.1	8.1	8.5	7.7	7.5	8.5	7.9	6.9	7.6	54
56	7.2	7.2		7.1	6.8		7.2	6.2		56
58	6.9	7.1		6.4	6.0		6.4	5.6		58
60	6.1	6.3		5.6	5.3		5.6	5.1		60
62	5.3	5.4		5.1	5.0		5.5	4.6		62
64	4.3	4.6		4.6	4.4		4.8	3.9		64
66	3.5	3.6		4.0	3.9		4.4	3.7		66
68	2.4			3.3	3.4		3.9	3.3		68
70				2.5	2.9		3.4	2.9		70
72							2.9			72
74							2.3			74
组合 Code	222211			222221			222222			组合 Code

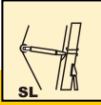
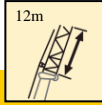
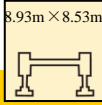
起重性能表 Lifting capacities

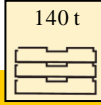
T 64.8~74.8m

	     												
	44.9+5.5 m			49.9+5.5 m			54.9+5.5 m			59.8+5.5 m			
	12 m			12 m			12 m			12 m			
	0°	20°	40°	0°	20°	40°	0°	20°	40°	0°	20°	40°	
12	40.6												12
14	38.0			37.0			36.4						14
16	33.8			34.0			33.1						16
18	32.0	21.0		32.0	20.1		31.8			31.7			18
20	30.2	21.0	13.6	30.5	19.3		30.5	19.3		30.4			20
22	28.9	20.2	13.2	29.2	19.1	13.1	29.2	19.1	13.1	29.4	18.8		22
24	27.5	19.3	13.0	27.9	18.6	13.0	28.4	18.5	12.9	28.1	18.6	13.0	24
26	26.2	19.3	12.9	26.8	17.8	12.8	27.0	18.3	12.7	27.0	18.1	12.6	26
28	25.2	18.5	12.6	25.2	17.5	12.5	25.2	17.5	12.5	24.3	17.8	12.4	28
30	23.4	17.6	12.4	23.4	17.0	12.4	23.4	16.9	12.4	22.5	17.3	12.3	30
32	21.6	17.6	12.4	21.6	16.7	12.3	20.7	16.8	12.2	20.7	16.8	12.3	32
34	19.8	16.8	12.1	19.8	16.2	12.1	19.8	16.1	12.1	18.9	16.4	11.9	34
36	18.0	16.8	12.0	18.0	15.9	12.1	18.0	16.0	11.9	17.1	16.2	11.9	36
38	16.9	15.9	11.9	17.9	15.4	11.9	16.9	15.2	11.9	16.2	15.2	11.9	38
40	15.6	14.4	11.9	15.6	14.4	11.9	15.6	14.4	11.8	14.9	13.6	11.8	40
42	15.4	12.8	11.8	15.4	12.8	11.8	14.4	12.8	11.8	14.0	12.8	11.7	42
44	13.7	12.0	11.2	14.7	12.0	11.2	13.7	12.0	11.2	13.0	12.0	11.3	44
46	13.3	11.2		13.3	11.2	10.5	13.3	11.2	10.5	12.1	11.2	10.5	46
48	11.4	10.4		11.4	10.4	9.1	11.4	10.4	9.8	11.2	10.4	9.8	48
50	9.0	9.4		10.5	9.6		10.5	9.6	9.0	10.4	9.6	9.0	50
52	7.7	8.1		9.0	8.8		9.4	8.8		9.4	8.8	8.3	52
54	6.3	6.8		8.1	8.0		8.1	8.0		8.1	8.0	7.5	54
56	4.7	5.2		7.1	7.1		8.0	7.2		8.0	7.2		56
58	2.6			5.7	6.1		6.7	6.4		6.8	6.4		58
60				4.3			5.5	5.9		6.0	6.1		60
62				2.5			4.6	4.9		5.4	5.5		62
64							3.4	3.7		4.6	4.7		64
66							2.0			3.7	3.8		66
68										2.7	2.9		68
组合 Code	211110			211111			221111			222111			组合 Code

起重性能表 Lifting capacities

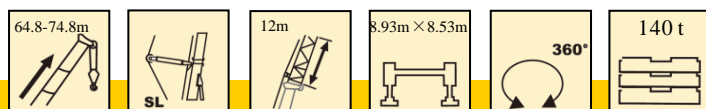

T 64.8~74.8m



	64.8+5.5 m			69.8+5.5 m			74.8+5.5 m			
	12m			12 m			12 m			
	0°	20°	40°	0°	20°	40°	0°	20°	40°	
18	31.0									18
20	29.3			20.3						20
22	27.6	18.6		18.6			16.2			22
24	26.1	18.3		17.6	15.1		14.1	9.9		24
26	24.7	17.9	12.5	16.6	14.4		13.2	9.5		26
28	23.4	17.5	12.4	15.8	13.8	12.0	12.6	9.1		28
30	22.1	16.8	12.2	15.0	13.2	11.7	11.9	8.7	8.2	30
32	20.7	16.2	12.1	14.2	12.8	11.3	10.7	8.4	8.0	32
34	18.9	15.6	12.0	13.6	12.1	10.9	10.3	8.1	7.6	34
36	17.1	15.0	11.7	13.0	11.7	10.2	9.7	7.7	7.4	36
38	16.2	14.5	11.3	12.4	11.2	9.9	9.2	7.3	7.1	38
40	14.4	13.6	11.0	11.7	10.4	9.6	8.9	7.0	6.8	40
42	13.5	12.8	10.8	11.3	10.0	9.2	8.4	6.8	6.6	42
44	12.6	12.0	10.5	10.9	9.7	9.0	8.1	6.5	6.3	44
46	11.7	11.2	10.5	10.4	9.3	8.7	6.8	6.2	6.0	46
48	10.8	10.4	9.8	9.6	8.5	8.4	6.5	6.0	5.8	48
50	10.1	9.6	9.0	8.8	8.2	8.1	6.2	5.7	5.6	50
52	9.4	8.8	8.3	8.0	8.0	7.9	6.0	5.5	5.4	52
54	8.1	8.0	7.5	7.3	7.2	7.6	5.4	5.3	5.1	54
56	8.1	7.2	6.8	6.8	6.8	6.6	5.2	5.1	5.0	56
58	6.8	6.4	6.8	6.8	6.3	6.4	5.6	4.8	4.8	58
60	6.0	5.9		6.0	5.6	6.0	5.3	4.1	4.5	60
62	5.6	5.3		5.8	4.9		5.0	3.8		62
64	5.0	4.5		5.1	4.6		4.7	3.6		64
66	4.3	4.2		4.6	4.1		4.5	3.4		66
68	3.9	3.7		4.1	3.5		4.1	3.1		68
70	2.9	3.0		3.6	3.2		3.7	2.9		70
72	2.2	2.3		3.1	2.8		3.4	2.7		72
74				2.5	2.4		2.9	2.5		74
76							2.5	2.3		76
组合 Code	222211			222221			222222			组合 Code

起重性能表 Lifting capacities

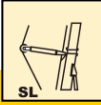
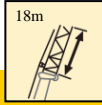
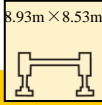
T 64.8~74.8m

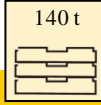
	     												
	44.9+5.5 m			49.9+5.5 m			54.9+5.5 m			59.8+5.5 m			
	18 m			18 m			18 m			18 m			
	0°	20°	40°	0°	20°	40°	0°	20°	40°	0°	20°	40°	
14	27.0			26.4			26.3						14
16	25.2			24.9			24.8			24.3			16
18	23.7			23.6			23.6			22.2			18
20	22.0	13.7		22.0			22.1			21.3			20
22	20.6	13.3		20.6	13.2		21.0			20.3			22
24	18.9	13.3	10.0	19.5	13.2		19.7	13.2		18.3	13.1		24
26	18.0	12.9	10.0	18.4	12.9	9.7	18.5	12.9	9.7	17.5	12.9		26
28	17.1	12.4	9.6	17.5	12.6	9.5	17.6	12.5	9.5	16.7	12.0	9.5	28
30	16.2	12.4	9.5	16.6	12.2	9.4	16.8	12.3	9.3	16.3	11.8	9.4	30
32	15.6	11.3	9.1	15.9	11.2	9.2	16.3	11.2	9.2	15.4	11.4	9.2	32
34	15.0	11.0	9.1	15.3	11.0	9.1	15.7	11.1	9.0	15.0	11.1	9.0	34
36	14.3	10.8	8.6	14.8	10.7	8.5	15.0	10.7	8.5	14.4	11.0	8.5	36
38	13.7	10.5	8.2	14.2	10.6	8.3	14.5	10.6	8.3	14.0	10.7	8.3	38
40	13.0	9.8	8.2	13.7	9.7	8.2	14.1	9.8	8.2	13.5	9.9	8.3	40
42	12.5	9.4	8.2	13.2	9.5	8.2	13.6	9.6	8.1	12.8	9.7	8.2	42
44	11.4	9.4	8.1	12.0	9.3	8.0	12.6	9.4	8.1	11.9	9.7	8.2	44
46	10.9	9.0	8.1	11.6	9.1	8.0	11.7	9.2	8.0	11.1	9.5	8.0	46
48	10.6	9.0	8.1	11.1	8.9	7.9	10.8	9.0	7.9	10.2	9.3	7.9	48
50	10.2	8.6	8.1	10.2	8.9	7.9	10.3	8.9	7.8	10.3	9.1	7.9	50
52	9.4	8.6		9.4	8.6	7.9	9.9	8.7	7.8	9.4	8.8	7.9	52
54	8.5	8.2		8.5	8.5	7.9	9.0	8.6	7.8	9.4	8.0	7.8	54
56	7.4	7.9		8.1	8.0		8.1	8.0	7.8	8.1	8.0	7.8	56
58	6.3	6.7		7.6	7.2		7.2	7.2		7.2	7.2	7.2	58
60	4.9	5.1		5.4	6.6		6.6	6.0		5.4	6.0	7.2	60
62	3.4	4.0		4.6	5.9		6.0	5.8		4.9	5.8		62
64				3.5	4.8		5.1	5.2		4.2	5.2		64
66				2.6	3.4		4.3	4.4		3.9	4.5		66
68							2.8	3.6		3.4	4.1		68
70							1.9	2.7		2.8	3.6		70
72										2.2	3.0		72
74											2.2		74
组合 Code	211110			211111			221111			222111			组合 Code

起重性能表 Lifting capacities

T 64.8~74.8m

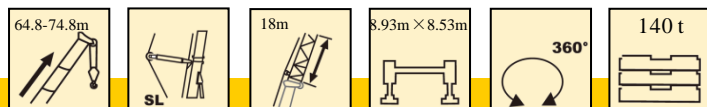

	64.8+5.5 m			69.8+5.5 m			74.8+5.5 m			
	18 m			18 m			18 m			
	0°	20°	40°	0°	20°	40°	0°	20°	40°	
18	20.6									18
20	19.9			17.7			10.0			20
22	19.1			17.0			9.5			22
24	18.3			15.4			9.4			24
26	17.5	12.1		14.7			9.4			26
28	16.7	11.8		13.8	9.8		9.3			28
30	16.3	11.6	9.3	13.2	9.4		9.3	7.3		30
32	15.5	11.4	8.7	12.5	9.0	7.6	8.9	6.8		32
34	15.1	11.2	8.6	11.8	8.6	7.4	8.5	6.6	5.7	34
36	14.7	11.0	8.4	11.2	8.2	7.2	8.4	6.3	5.3	36
38	14.0	10.8	8.3	10.7	7.9	7.0	7.9	5.9	5.1	38
40	13.6	9.9	8.3	10.0	7.8	6.7	7.5	5.9	4.8	40
42	12.8	9.8	8.2	9.5	7.4	6.4	7.1	5.4	4.6	42
44	11.9	9.7	8.1	9.1	7.0	6.2	6.7	5.2	4.4	44
46	11.1	9.5	8.0	8.7	6.7	6.0	6.4	4.9	4.2	46
48	10.2	9.3	8.0	8.4	6.5	6.0	6.0	4.7	4.0	48
50	9.4	9.1	7.9	8.1	6.3	6.0	5.8	4.5	3.8	50
52	8.5	8.8	7.9	7.8	6.1	5.7	5.5	4.2	3.6	52
54	8.5	8.6	7.7	7.5	5.8	5.5	5.3	4.0	3.4	54
56	8.1	8.0	7.5	7.2	5.7	5.4	4.5	3.9	3.2	56
58	7.2	7.2	7.4	5.6	5.5	5.1	4.2	3.7	3.2	58
60	5.5	6.0	7.2	5.5	5.2	5.0	4.0	3.5	3.0	60
62	4.9	5.9	6.4	4.9	4.8	4.8	3.6	3.4	2.8	62
64	4.3	5.3	5.6	4.2	4.7	4.7	3.3	3.2	2.7	64
66	4.0	4.5		4.1	4.4	4.6	3.1	3.0	2.6	66
68	3.5	4.2		3.5	4.0		3.0	2.9	2.4	68
70	3.1	3.8		3.2	3.5		2.7	2.7	2.2	70
72	2.7	3.3		2.8	3.3		2.6	2.5		72
74	2.3	2.8		2.5	2.8		2.5	2.2		74
76		2.4		2.1	2.5		2.4	2.0		76
78					2.1		2.1	1.9		78
组合 Code	222211			222221			222222			组合 Code

起重性能表 Lifting capacities

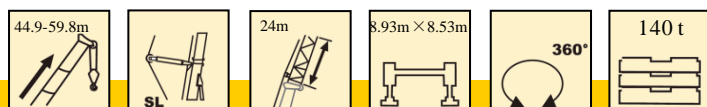

T 64.8~74.8m



	44.9+5.5 m			49.9+5.5 m			54.9+5.5 m			59.8+5.5 m			
	24m			24m			24 m			24m			
	0°	20°	40°	0°	20°	40°	0°	20°	40°	0°	20°	40°	
14	21.0												14
16	20.2			19.3									16
18	19.1			18.2			18.1						18
20	17.6			17.2			17.1			17.1			20
22	15.5			16.1			16.1			16.1			22
24	14.6	10.8		15.0	9.7		15.0			15.0			24
26	13.5	10.4		13.6	9.5		13.9	9.0		14.0			26
28	13.0	10.1	6.3	12.9	9.1	6.4	13.3	8.8		13.4	8.7		28
30	12.2	9.7	6.5	12.2	8.4	6.5	12.3	8.4	6.5	12.4	8.5	6.5	30
32	11.2	9.1	6.4	11.8	8.2	6.4	11.8	8.1	6.4	11.9	8.3	6.4	32
34	10.5	8.8	6.3	10.7	7.9	6.3	10.9	7.9	6.2	11.1	8.1	6.3	34
36	10.2	8.6	6.2	10.4	7.7	6.1	10.6	7.7	6.1	10.8	7.9	6.2	36
38	9.8	8.3	6.1	10.0	7.5	6.0	10.3	7.5	6.0	10.5	7.7	6.1	38
40	9.4	8.1	6.0	9.5	7.3	6.0	9.9	7.3	5.9	10.2	7.4	6.0	40
42	8.9	7.9	5.5	9.2	7.1	5.6	9.5	7.1	5.6	9.8	7.1	5.6	42
44	8.6	7.7	5.4	8.8	6.5	5.5	9.2	6.7	5.5	9.5	6.7	5.5	44
46	8.3	7.1	5.3	8.6	6.3	5.3	8.9	6.5	5.4	9.2	6.7	5.4	46
48	8.0	6.9	5.3	8.2	6.2	5.3	8.6	6.5	5.4	8.9	6.5	5.4	48
50	7.8	6.7	5.2	8.0	6.0	5.3	8.3	6.2	5.3	8.6	6.3	5.3	50
52	7.5	6.6	5.2	7.8	5.6	5.3	8.1	5.7	5.3	8.4	5.8	5.3	52
54	7.2	6.4	5.2	7.5	5.5	5.2	7.8	5.7	5.3	8.1	5.7	5.2	54
56	7.0	5.7	5.2	7.3	5.3	5.1	7.5	5.4	5.2	7.7	5.6	5.2	56
58	6.8	5.5		7.0	5.3	5.1	7.3	5.3	5.1	6.8	5.3	5.2	58
60	6.5	5.4		6.8	5.1	5.1	6.8	5.3	5.1	6.8	5.3	5.2	60
62	5.7	5.3		6.6	4.9		6.0	5.1	5.1	6.0	5.1	5.1	62
64	4.8	5.3		5.9	4.7		5.7	4.8		5.6	4.9	5.1	64
66	3.7	4.5		5.0	4.6		5.1	4.7		5.0	4.8	5.1	66
68	2.3	3.2		4.2	4.0		4.3	4.2		4.0	4.2		68
70				3.2	3.6		3.6	4.1		3.8	4.1		70
72				2.2	2.6		2.9	3.6		3.3	3.6		72
74							2.1	2.9		2.7	3.2		74
76								2.0		2.2	2.8		76
78											2.3		78
组合 Code	211110			211111			221111			222111			组合 Code

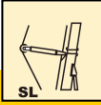
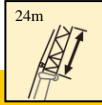
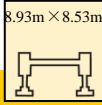

起重性能表 Lifting capacities

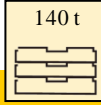
T 64.8~74.8m

	     									
	64.8+5.5 m			69.8+5.5 m			74.8+5.5 m			
	24 m			24 m			24 m			
	0°	20°	40°	0°	20°	40°	0°	20°	40°	
22	15.2									22
24	14.6			12.5						24
26	13.9			11.3			7.2			26
28	13.3			10.2			7.0			28
30	12.1	8.4		9.8			6.7			30
32	11.7	8.2	6.7	9.1	7.2		6.4			32
34	11.2	8.0	6.1	8.7	6.8	5.3	6.0	5.3		34
36	10.9	7.8	5.9	8.3	6.3	5.1	5.6	4.7	4.1	36
38	10.6	7.6	5.7	7.8	6.0	4.9	5.4	4.2	3.9	38
40	10.2	7.5	5.7	7.4	5.9	4.6	5.2	4.2	3.7	40
42	9.8	7.1	5.6	7.0	5.5	4.4	5.0	4.0	3.5	42
44	9.6	6.7	5.5	6.7	5.2	4.2	4.9	3.6	3.3	44
46	9.2	6.7	5.5	6.5	5.0	4.1	4.6	3.5	3.0	46
48	9.0	6.5	5.4	6.3	4.8	3.9	4.3	3.5	2.9	48
50	8.8	6.4	5.3	6.0	4.6	3.9	4.0	3.2	2.8	50
52	8.5	5.8	5.2	5.7	4.5	3.8	3.8	2.9	2.73	52
54	8.2	5.8	5.2	5.5	4.2	3.6	3.5	2.7	2.6	54
56	7.7	5.6	5.2	5.3	4.0	3.5	3.3	2.6	2.3	56
58	6.8	5.5	5.1	5.0	3.9	3.3	3.1	2.3	2.3	58
60	6.8	5.5	5.0	4.6	3.8	3.1	2.9	2.2	2	60
62	6.0	4.9	4.8	4.4	3.8	3.2	2.7	2	1.9	62
64	5.6	4.8	4.7	4.2	3.6	3.1	2.6	1.9		64
66	5.0	4.7	4.6	4.0	3.4	3.1	2.3			66
68	4.0	4.2	4.5	3.7	3.3	3.1	2.2			68
70	3.8	4.2	4.5	3.5	3.2	3.0	2.0			70
72	3.3	3.7		3.3	3.0	2.4	1.9			72
74	2.9	3.3		3.0	2.8					74
76	2.5	2.9		2.6	2.6					76
78	2.1	2.5		2.2	2.4					78
80		2.1			2.3					80
82					2.0					82
组合 Code	222211			222221			222222			组合 Code

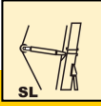
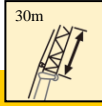
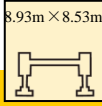

起重性能表 Lifting capacities

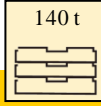
T 64.8~74.8m

	     												
	44.9+5.5m			49.9+5.5m			54.9+5.5m			59.8+5.5m			
	30m			30m			30m			30m			
	0°	20°	40°	0°	20°	40°	0°	20°	40°	0°	20°	40°	
16	15.6												16
18	15.1			14.5			14.5						18
20	14.0			14.0			13.6			13.0			20
22	13.3			13.2			13.3			13.3			22
24	12.4			12.5			12.6			12.7			24
26	11.3	8.2		11.6			11.8			11.8			26
28	10.5	7.9		10.5	6.7		10.7	6.6		10.7			28
30	9.8	7.6		10.0	6.5		10.2	6.4		10.3	6.4		30
32	9.4	7.3		9.5	6.2		9.8	6.2		9.9	6.2		32
34	8.9	7.1	4.5	9.1	6.0		9.4	6.1		9.4	6.1		34
36	8.5	6.8	4.4	8.6	6.0	4.2	8.9	5.9	4.3	9.1	5.9		36
38	8.1	6.7	4.2	8.3	5.7	4.1	8.5	5.8	4.2	8.7	5.8	4.2	38
40	7.8	6.5	4.2	8.0	5.5	4.1	8.2	5.6	4.1	8.4	5.7	4.1	40
42	7.0	6.0	4.0	7.2	5.4	4.0	7.4	5.5	4.0	7.7	5.5	4.0	42
44	6.7	5.8	4.0	7.0	5.3	3.9	7.2	5.4	4.0	7.4	5.4	4.0	44
46	6.4	5.7	3.8	6.7	5.2	3.8	6.9	5.3	3.9	7.1	5.2	3.9	46
48	6.2	5.5	3.8	6.4	5.1	3.8	6.6	5.1	3.8	6.9	5.1	3.9	48
50	6.0	5.3	3.8	6.2	4.9	3.7	6.4	4.9	3.8	6.7	5.0	3.8	50
52	5.8	5.2	3.8	6.0	4.7	3.7	6.2	4.9	3.7	6.5	4.9	3.8	52
54	5.2	5.0	3.6	5.4	4.7	3.6	5.6	4.7	3.7	5.9	4.8	3.7	54
56	4.7	4.9	3.6	4.9	4.5	3.6	5.1	4.7	3.6	5.3	4.7	3.7	56
58	4.6	4.8	3.5	4.8	4.5	3.5	5.0	4.5	3.6	5.1	4.7	3.6	58
60	4.4	4.7	3.5	4.6	4.3	3.5	4.8	4.4	3.5	5.0	4.5	3.6	60
62	4.3	4.1	3.5	4.5	4.3	3.5	4.7	4.3	3.5	4.8	4.4	3.6	62
64	4.1	3.8		4.3	4.0	3.50	4.5	4.0	3.5	4.7	4.1	3.6	64
66	4.0	3.7		4.2	3.8	3.50	4.4	3.9	3.5	4.5	4.1	3.5	66
68	3.9	3.6		4.1	3.8		4.3	3.8	3.5	4.2	3.9	3.5	68
70	3.2	3.4		4.0	3.5		3.8	3.6		3.8	3.6	3.5	70
72	2.4	3.2		3.5	3.4		3.5	3.6		3.4	3.6	3.5	72
74		2.4		2.8	3.4		3.0	3.4		3.0	3.6		74
76				2.0	2.8		2.6	3.3		2.6	3.2		76
78					1.9		2.1	2.9		2.2	2.8		78
80								2.2		1.9	2.4		80
82											2.1		82
组合 Code	211110			211111			221111			222111			组合 Code

起重性能表 Lifting capacities

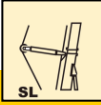
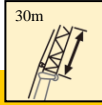
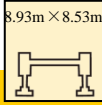
T 64.8~74.8m

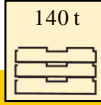
	     									
	64.8+5.5 m			69.8+5.5 m			74.8+5.5 m			
	30m			30m			30 m			
	0°	20°	40°	0°	20°	40°	0°	20°	40°	
22	13.0									22
24	12.5			7.9						24
26	11.7			7.7			4.2			26
28	10.6			7.7			4.4			28
30	10.2			7.6			4.5			30
32	9.8	6.3		7.5			4.7			32
34	9.4	6.0		7.4	5.4		4.8	3.4		34
36	9.0	5.8		6.9	4.9		4.8	3.3		36
38	8.7	5.7		6.4	4.5		4.6	3.2		38
40	8.4	5.6	4.1	6.2	4.4		4.3	3.0		40
42	7.7	5.5	4.0	5.7	4.3	3.4	4.0	2.9	2.7	42
44	7.4	5.4	3.9	5.5	4.1	3.2	3.8	2.8	2.5	44
46	7.2	5.3	3.9	5.1	3.8	3.0	3.5	2.7	2.3	46
48	7.0	5.2	3.8	4.9	3.3	2.8	3.1	2.6	2.1	48
50	6.7	5.0	3.8	4.7	3.2	2.6	2.9	2.5	1.9	50
52	6.5	4.9	3.8	4.4	3.0	2.4	2.6	2.2	1.9	52
54	5.9	4.7	3.7	4.2	3.0	2.4	2.6	2.1		54
56	5.4	4.6	3.6	4.0	2.9	2.1	2.5	2.0		56
58	5.2	4.4	3.4	3.7	2.8	2.1	2.4	1.8		58
60	5.1	4.1	3.4	3.5	2.7	2.1	2.3			60
62	4.9	4.1	3.2	3.3	2.6	2.1	2.2			62
64	4.8	3.9	3.2	3.2	2.6	1.8	2.0			64
66	4.5	3.7	3.2	3.1	2.3	1.8	1.8			66
68	4.2	3.6	2.8	2.8	2.3					68
70	3.8	3.3	2.8	2.7	2.1					70
72	3.3	3.2	2.7	2.6	2.0					72
74	2.9	3.1	2.7	2.3						74
76	2.6	2.9		2.1						76
78	2.2	2.9		1.8						78
80	1.9	2.5		1.8						80
82		2.1								82
组合 Code	222211			222221			222222			组合 Code

起重性能表 Lifting capacities



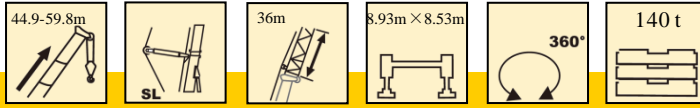



T 64.8~74.8m



	44.9+5.5 m			49.9+5.5 m			54.9+5.5 m			59.8+5.5 m			
	36m			36m			36m			36m			
	0°	20°	40°	0°	20°	40°	0°	20°	40°	0°	20°	40°	
18	11.4												18
20	11.0			10.9			10.6			10.1			20
22	10.4			10.2			10.1			9.8			22
24	9.7			9.6			9.7			9.5			24
26	9.0			9.2			9.2			9.2			26
28	8.6			8.6			8.7			8.7			28
30	8.1	5.4		8.2			8.3			8.3			30
32	7.7	5.2		7.7	5.2		7.8	5.1		8.0	4.9		32
34	7.2	5.0		7.4	4.9		7.5	5.0		7.6	4.7		34
36	6.9	5.0		7.0	4.8		7.2	4.8		7.3	4.5		36
38	6.5	4.8		6.7	4.7		6.8	4.7		7.0	4.4		38
40	6.3	4.5	3.1	6.4	4.5	3.1	6.6	4.7		6.7	4.4		40
42	5.3	4.3	3.0	5.5	4.4	3.0	5.6	4.5	3.0	5.7	4.1	3.3	42
44	5.1	4.0	2.9	5.3	4.0	2.9	5.4	4.0	3.0	5.5	4.1	3.1	44
46	4.9	3.8	2.8	5.0	3.9	2.9	5.2	4.0	2.9	5.3	3.9	2.9	46
48	4.7	3.7	2.8	4.8	3.7	2.8	5.0	3.6	2.8	5.1	3.8	2.8	48
50	4.4	3.6	2.7	4.6	3.7	2.7	4.8	3.8	2.7	4.9	3.7	2.7	50
52	4.2	3.4	2.7	4.4	3.4	2.7	4.6	3.4	2.7	4.7	3.5	2.7	52
54	4.1	3.2	2.6	4.2	3.3	2.7	4.5	3.4	2.6	4.5	3.5	2.7	54
56	3.9	3.2	2.6	4.1	3.2	2.7	4.3	3.3	2.6	4.4	3.3	2.6	56
58	3.8	3.0	2.5	3.9	3.1	2.5	4.1	3.2	2.6	4.2	3.2	2.6	58
60	3.6	3.0	2.4	3.6	3.0	2.5	3.7	3.1	2.5	3.9	3.1	2.5	60
62	3.5	2.8	2.4	3.5	2.9	2.5	3.6	3.0	2.5	3.7	3.1	2.5	62
64	3.4	2.8	2.4	3.3	2.8	2.4	3.5	3.0	2.5	3.6	3.0	2.5	64
66	3.3	2.7	2.4	3.2	2.8	2.4	3.4	2.8	2.4	3.5	2.9	2.5	66
68	3.2	2.6	2.4	3.1	2.7	2.4	3.3	2.8	2.4	3.4	2.9	2.4	68
70	3.1	2.6		3.0	2.6	2.4	3.2	2.8	2.4	3.3	2.7	2.4	70
72	3.0	2.5		2.9	2.6	2.4	3.1	2.8	2.4	3.2	2.7	2.4	72
74	2.9	2.5		2.8	2.5		3.0	2.6	2.4	3.0	2.7	2.4	74
76	2.4	2.5		2.8	2.5		2.9	2.6		2.7	2.7	2.4	76
78		2.5		2.6	2.4		2.5	2.6		2.4	2.6	2.4	78
80		1.8		2.0	2.4		2.2	2.6		2.0	2.5		80
82					2.4			2.5			2.5		82
84					2.3			2.2			2.2		84
86								1.8			1.8		86
组合 Code	211110			211111			221111			222111			组合 Code

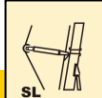
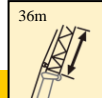
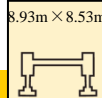

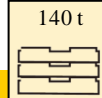
起重性能表 Lifting capacities

T 64.8~74.8m

	     						
	64.8+5.5m			69.8+5.5m			
	36m			36m			
	0°	20°	40°	0°	20°	40°	
24	8.7			5.4			24
26	8.5			5.4			26
28	8.4			5.4			28
30	8.1			5.4			30
32	7.8	4.5		5.4	4.2		32
34	7.5	4.5		5.4	4.2		34
36	7.2	4.5		5.4	4.1		36
38	6.9	4.5		5.3	4.0		38
40	6.7	4.5		5.0	3.8		40
42	5.7	4.4		4.6	3.5		42
44	5.4	4.2	2.8	4.2	3.2		44
46	5.3	4.0	2.7	4.0	2.9	1.9	46
48	5.1	3.8	2.6	3.6	2.7	1.8	48
50	4.9	3.6	2.5	3.4	2.5	1.8	50
52	4.8	3.4	2.4	3.1	2.3	1.8	52
54	4.6	3.4	2.3	2.8	2.2	1.8	54
56	4.4	3.0	2.2	2.7	2.1		56
58	4.2	2.9	2.3	2.4	2.0		58
60	3.7	2.9	2.2	2.3	1.9		60
62	3.6	2.6	2.2	2.1	1.8		62
64	3.5	2.6	2.1	1.9	1.7		64
66	3.3	2.3	2.1	1.8			66
68	3.2	2.3	2.0	1.7			68
70	3.1	2.1	1.9	1.7			70
72	3.0	2.0	1.8	1.7			72
74	2.8	1.9	1.7	1.7			74
76	2.7			1.7			76
78	2.3						78
80	2.0						80
组合 Code	222211			222221			组合 Code

起重性能表 Lifting capacities

T 64.8~74.8m

	44.9-59.8m		SL		42m		8.93m×8.53m		360°		140 t		
	44.9+5.5 m	49.9+5.5 m	54.9+5.5m	59.8+5.5m	64.8+5.5m	69.8+5.5m	36m	36m	36m	36m	42m	42m	
	0°	0°	0°	0°	0°	0°	0°	0°	0°	0°	0°	0°	
20	8.3	8.0	7.6										20
22	7.7	7.6	7.3										22
24	7.3	7.2	7.0	6.6	5.6	2.0							24
26	6.8	6.8	6.7	6.4	5.5	2.0							26
28	6.4	6.4	6.4	6.2	5.5	2.0							28
30	6.0	6.0	6.1	6.0	5.4	2.0							30
32	5.7	5.7	5.8	5.7	5.3	2.0							32
34	5.4	5.5	5.5	5.5	5.2	2.0							34
36	5.1	5.2	5.2	5.3	5.0	2.0							36
38	4.8	4.9	5.0	5.0	4.9	2.0							38
40	4.6	4.7	4.8	4.8	4.7	2.0							40
42	4.4	4.5	4.6	4.6	4.5	2.0							42
44	4.2	4.2	4.4	4.4	4.2	2.0							44
46	4.0	4.1	4.2	4.2	4.0	2.0							46
48	3.8	3.9	4.0	4.1	3.8	2.0							48
50	3.6	3.7	3.8	3.9	3.6								50
52	3.4	3.5	3.7	3.8	3.4								52
54	3.3	3.4	3.5	3.6	3.2								54
56	3.2	3.3	3.4	3.5	3.0								56
58	3.0	3.1	3.3	3.4	2.9								58
60	2.9	3.0	3.1	3.3	2.7								60
62	2.8	2.9	3.0	3.1	2.6								62
64	2.7	2.8	2.9	2.9	2.4								64
66	2.6	2.7	2.8	2.6	2.3								66
68	2.5	2.6	2.5	2.3	2.2								68
70	2.3	2.3	2.3	2.1	1.8								70
72	1.9	1.9	1.9										72
74	1.8	1.8											74
组合Code	211110	211111	221111	222111	222211	222221	组合Code						

起升高度曲线图 Lifting heights

主臂+风电臂+超起
Boom + Wind power jib + Super lifting device

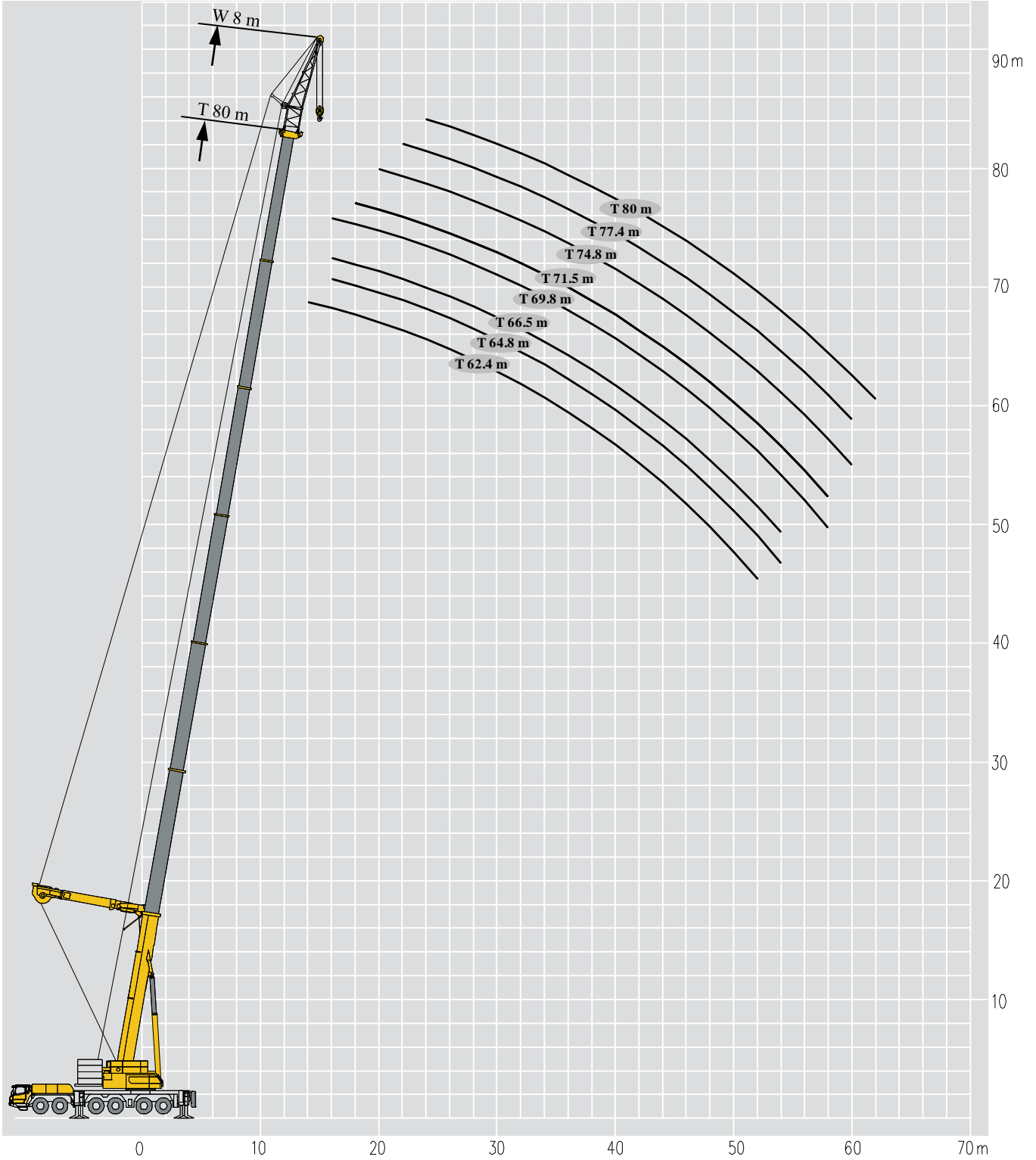

起重性能表

Lifting capacities

T 62.4~80m

	62.4 m	64.8 m	66.5 m	69.8 m	71.5 m	74.8 m	77.4 m	80 m	
	8 m	8 m	8 m	8 m	8 m	8 m	8 m	8 m	
14	40.6								14
16	38.0	36.6	35.5	33.2					16
18	35.8	33.5	33.2	29.0	24.0				18
20	33.2	30.9	27.6	27.1	22.0	21.8			20
22	28.9	26.4	24.1	24.9	19.9	20.9	16.1		22
24	25.5	25.0	22.0	21.4	18.6	19.5	16.1	16.0	24
26	23.6	23.1	21.0	18.8	18.2	18.2	15.3	15.0	26
28	20.9	20.7	19.9	17.4	17.0	16.5	14.7	14.3	28
30	18.9	18.7	17.8	16.5	15.7	15.8	14.1	13.4	30
32	17.9	17.0	16.4	15.4	14.5	15.2	10.3	12.6	32
34	15.3	15.5	15.0	13.5	13.5	13.0	9.7	11.5	34
36	13.6	14.3	13.6	12.6	13.0	12.2	9.1	10.6	36
38	12.1	12.8	12.2	11.7	12.5	11.5	8.3	9.8	38
40	10.5	11.3	11.2	10.9	11.7	10.8	7.7	9.0	40
42	9.0	9.8	9.7	10.0	10.6	9.8	6.7	8.2	42
44	7.7	8.5	8.4	9.4	9.3	9.3	6.4	7.4	44
46	6.5	7.3	7.2	8.2	8.1	8.4	6.2	6.6	46
48	5.4	6.2	6.1	7.1	7.0	7.9	5.8	6.2	48
50	4.4	5.2	5.1	6.1	6.0	6.9	5.1	5.3	50
52	3.4	4.2	4.1	5.1	5.0	6.0	4.7	4.9	52
54		3.4	3.3	4.3	4.2	5.2	4.2	4.5	54
56				3.5	3.4	4.4	3.9	4.1	56
58				2.8	2.7	3.6	3.6	3.7	58
60						3.0	2.9	3.3	60
62 组合 Code 倍率	333111	222211	332211	222221	332221	222222	333222	333333	62 组合 Code 倍率
Parts of line 重量	4	4	4	3	3	2	2	2	Parts of line 重量
Weight		1.4t				1.1t			Weight

起重性能表

Lifting capacities



T 62.4~80m



	62.4 m	64.8 m	66.5 m	69.8 m	71.5 m	74.8 m	77.4 m	80 m	
	8 m	8 m	8 m	8 m	8 m	8 m	8 m	8 m	
14	40.6								14
16	38.0	36.6	35.5	33.2					16
18	35.8	33.5	33.2	29.0	24.0				18
20	33.0	30.9	27.6	27.1	22.0	21.8			20
22	28.0	26.4	24.1	24.5	19.9	20.9	16.1		22
24	24.5	25.0	22.0	21.0	18.6	19.1	16.1	16.0	24
26	22.1	23.0	21.0	18.0	18.0	18.0	15.3	15.0	26
28	19.6	20.0	19.0	17.0	16.8	16.0	14.5	14.3	28
30	16.9	17.7	17.0	16.0	15.2	15.2	14.0	13.1	30
32	14.5	15.3	15.2	15.0	14.1	14.8	10.0	12.2	32
34	12.4	13.2	13.1	13.0	13.0	12.8	9.7	11.2	34
36	10.6	11.3	11.3	12.0	12.1	12.0	9.1	10.2	36
38	8.9	9.7	9.6	10.6	10.5	11.1	8.3	9.7	38
40	7.5	8.2	8.2	9.1	9.0	9.8	7.5	8.8	40
42	6.1	6.9	6.8	7.8	7.7	8.7	6.5	8.0	42
44	5.0	5.7	5.7	6.7	6.5	7.5	6.1	7.0	44
46	3.9	4.7	4.6	5.6	5.5	6.4	5.9	6.2	46
48	2.9	3.7	3.6	4.6	4.5	5.5	5.4	5.5	48
50	2.0	2.8	2.7	3.7	3.6	4.6	4.5	4.7	50
52		2.0	2.0	2.9	2.8	3.7	3.7	3.8	52
54				2.1	2.0	3.0	2.9	3.1	54
56						2.3	2.2	2.4	56
58								2.0	58
组合 Code	333111	222211	332211	222221	332221	222222	333222	333333	组合 Code
倍率									倍率
Parts of line	4	4	4	3	3	2	2	2	Parts of line
重量									重量
Weight		1.4t				1.1t			Weight

起重性能表

Lifting capacities

T 62.4~80m

	62.4-80m		SL		8m		8.93m×8.53m		360°		60 t		
	62.4 m	64.8 m	66.5 m	69.8 m	71.5 m	74.8 m	77.4 m	80 m					
	8 m	8 m	8 m	8 m	8 m	8 m	8 m	8 m					
14	40.6												14
16	38.0	36.6	35.0	33.2									16
18	34.9	33.5	33.0	28.5	24.0								18
20	29.8	30.0	27.0	26.5	22.0	21.8							20
22	25.8	26.0	23.5	24.0	19.5	20.9	16.1						22
24	21.6	22.0	21.0	20.0	18.1	18.5	16.1	16.0					24
26	18.1	18.9	18.3	17.5	17.5	17.5	15.0	15.0					26
28	15.2	16.0	15.4	15.8	16.0	15.5	14.0	14.3					28
30	12.7	13.5	13.0	14.0	14.0	14.3	13.5	13.0					30
32	10.6	11.4	11.0	12.0	12.0	12.0	9.8	12.0					32
34	8.8	9.6	9.5	10.1	10.0	11.0	8.8	11.0					34
36	7.1	7.9	7.8	8.5	8.4	9.2	8.5	10.0					36
38	5.7	6.5	6.4	7.1	7.0	7.8	8.0	8.0					38
40	4.4	5.2	5.1	6.0	5.8	6.5	6.5	7.0					40
42	3.2	4.0	3.9	4.5	4.5	5.3	5.3	5.5					42
44	2.2	3.0	2.9	3.5	3.5	4.3	4.3	4.5					44
46		2.0	2.0	2.5	2.3	3.5	3.5	3.5					46
48				2.0	2.0	2.5	2.5	2.5					48
50						2.1	2.1	2.1					50
组合Code	333111	222211	332211	222221	332221	222222	333222	333333	组合Code				
倍率	4	4	4	3	3	2	2	2	倍率				
Parts of line	4	4	4	3	3	2	2	2	Parts of line				
重量Weight	1.4t				1.1t				重量Weight				

	62.4-80m		SL		8m		8.93m×8.53m		360°		40 t		
	62.4 m	64.8 m	66.5 m	69.8 m	71.5 m	74.8 m	77.4 m	80 m					
	8 m	8 m	8 m	8 m	8 m	8 m	8 m	8 m					
14	40.6												14
16	37.0	36.6	35.0	33.2									16
18	30.0	33.0	30.0	28.5	24.0								18
20	24.0	25.0	24.0	26.0	22.0	21.8							20
22	19.0	20.0	19.5	21.0	19.0	20.5	16.1						22
24	16.0	16.0	16.0	17.0	17.5	18.0	16.1	16.0					24
26	13.0	13.0	13.0	14.0	14.0	15.2	15.0	15.0					26
28	10.5	11.0	11.0	12.0	12.0	13.0	13.0	13.0					28
30	8.0	9.0	9.0	10.0	9.5	10.5	10.5	11.0					30
32	6.0	7.0	7.0	8.0	8.0	9.0	9.0	9.0					32
34	4.0	5.0	5.0	6.0	6.0	7.0	7.0	7.0					34
36	3.0	4.0	4.0	5.0	5.0	6.0	6.0	6.0					36
38	2.0	3.0	2.5	3.0	3.0	4.3	4.3	5.0					38
40		2.0	2.0	2.0	2.0	3.2	3.2	4.0					40
42				2.0	2.0	2.2	2.2	3.0					42
44						2.0	2.0	2.0					44
组合Code	333111	222211	332211	222221	332221	222222	333222	333333	组合Code				
倍率	4	4	4	3	3	2	2	2	倍率				
Parts of line	4	4	4	3	3	2	2	2	Parts of line				
重量Weight	1.4t				1.1t				重量Weight				

符号标识

Description of symbols



常规标识

General symbols

	支腿 Outriggers		车桥 Axle
	工作幅度 Radius		行驶速度 Driving speed
	吊臂仰角 Boom angle		爬坡能力 Grade ability
	吊臂长度 Boom length		轮胎 Tires
	吊钩 Hook block		平衡重 Counterweight
	360°全回转 360° rotation		上车 Superstructure
	卷扬 Winch		底盘 Chassis

起重作业标识

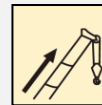
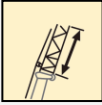
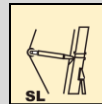
Crane specific symbols

	主臂 Boom		固定副臂 Fixed jib
	超起 Super lifting device		风电臂 Wind power jib

主要技术参数表-72t公告行驶状态

Table of main technical parameters-declared travel configuration of 72 t

类别 Category	项目 Item	单位 Unit	参数 Parameter		
尺寸参数 Dimensions	外形尺寸 (长×宽×高) Dimensions (length×width×height)	mm	17674×3000×4000		
	轴距 Wheel base	mm	1650+3100+1650+2440+1650		
	轮距 (前/后) Track (Front/ Rear)	mm	2590/2590/2590/2590/2590/2590		
	前悬/后悬 Front/ Rear overhang	mm	2693/2339		
	前伸/后伸 Front/ Rear extension	mm	2152/0		
重量参数 Weight	最大允许总质量 Max. permissible weight	kg	72000		
	Axle load	一轴 1st axle	kg	12000	
		二轴 2nd axle	kg	12000	
		三轴 3rd axle	kg	12000	
		四轴 4th axle	kg	12000	
		五轴 5th axle	kg	12000	
		六轴 6th axle	kg	12000	
动力参数 Power	发动机型号 Engine model	—	OM502LA.E3B/2	OM502LA.E3A/3	
	额定功率/转速 Engine rated power/rpm	kW/(r/min)	442.6/1800	421.4 /1800	
	最大输出扭矩/转速 Engine rated torque/rpm	N.m/(r/min)	2800/1300	2700 /1300	
行驶参数 Travel	最高车速 Max. travel speed	km/h	≥80		
	最低稳定车速 Min. travel speed	km/h	2		
	最小转弯直径 Min. turning diameter	m	≤23		
	臂头最小转弯直径 Min. turning diameter at boom tip	m	≤27.8		
	最小离地间隙 Min. ground clearance	mm	280		
	接近角 Approach angle	°	16		
	离去角 Departure angle	°	15		
	制动距离 (制动初速度为30km/h) Braking distance (at 30 km/h)	m	≤10		
	最大爬坡能力 Max. grade ability	%	≥57		
	百公里油耗 Fuel consumption per 100 km	L	89.2		
噪音 Noise	加速行驶机外噪声 Exterior noise level	dB(A)	≤84		
	驾驶员耳旁噪声 Noise level at seated position	dB(A)	≤90		

主要技术参数表-55t公告行驶状态

Table of main technical parameters-declared travel configuration of 55 t

类别 Category	项目 Item	单位 Unit	参数 Parameter	
尺寸参数 Dimensions	外形尺寸 (长×宽×高) Dimensions (length×width×height)	mm	16824×3000×4000	
	轴距 Wheel base	mm	1650+3100+1650+2440+1650	
	轮距 (前/后) Track (Front/ Rear)	mm	2590/2590/2590/2590/2590/2590	
	前悬/后悬 Front/ Rear overhang	mm	2693/2339	
	前伸/后伸 Front/ Rear extension	mm	2152/0	
重量参数 Weight	最大允许总质量 Max. permissible weight	kg	54990	
	Axle load	一轴 1st axle	kg	8395
		二轴 2nd axle	kg	8395
		三轴 3rd axle	kg	9550
		四轴 4th axle	kg	9550
		五轴 5th axle	kg	9550
		六轴 6th axle	kg	9550
动力参数 Power	发动机型号 Engine model	—	OM502LA.E3B/2	
	额定功率/转速 Engine rated power/rpm	kW/(r/min)	442.6/1800	
	最大输出扭矩/转速 Engine rated torque/rpm	N.m/(r/min)	2800/1300	
行驶参数 Travel	最高车速 Max. travel speed	km/h	≥80	
	最低稳定车速 Min. travel speed	km/h	2	
	最小转弯直径 Min. turning diameter	m	≤23	
	臂头最小转弯直径 Min. turning diameter at boom tip	m	≤25.9	
	最小离地间隙 Min. ground clearance	mm	280	
	接近角 Approach angle	°	16	
	离去角 Departure angle	°	15	
	制动距离 (制动初速度为30km/h) Braking distance (at 30 km/h)	m	≤10	
	最大爬坡能力 Max. grade ability	%	≥57	
	百公里油耗 Fuel consumption per 100 km	L	89.2	
噪音 Noise	加速行驶机外噪声 Exterior noise level	dB(A)	≤84	
	驾驶员耳旁噪声 Noise level at seated position	dB(A)	≤90	

主要技术参数表

Table of main technical parameters

类别 Category	项目 Item		单位 Unit	参数 Parameter	
主要性能参数 Main performance	最大额定总起重量 Max. total rated lifting capacity		t	300	
	最小额定工作幅度 Min. rated working radius		m	3	
	转台尾部回转半径 (平衡重处) Turning radius at turntable tail (counterweight)		mm	5800	
	最大起重力矩 Max. load moment	基本臂 Base boom	kN.m	9954	
		最长主臂 Fully-extended boom	kN.m	5628	
	支腿跨距 Outrigger span	纵向 Longitudinal	m	8.93	
		横向 Lateral	m	8.53	
	起升高度 Hoist height	基本臂 Base boom	m	16.3	
		最长主臂 Fully-extended boom	m	79.1	
		最长主臂+副臂 Fully-extended boom + Jib	m	117	
	起重臂长度 Boom length	基本臂 Base boom	m	15	
		最长主臂 Fully-extended boom	m	80	
最长主臂+副臂 Fully-extended boom + Jib		m	117.8		
副臂安装角 Jib offset angle		°	0、20、40		
工作速度参数 Working speed	起重臂起臂时间 Boom raising time		s	≤85	
	起重臂全伸时间 Boom fully extended time		s	≤900	
	最大回转速度 Max. slewing speed		r/min	≥1.2	
	支腿收放时间 Outrigger extending and retracting time	水平支腿 Outrigger beam	收 Retracting	s	≤40
			放 Extending	s	≤70
		垂直支腿 Outrigger jack	收 Retracting	s	≤40
			放 Extending	s	≤70
起升速度 (单绳,第五层,空载) Hoisting speed (single line, 4th layer, no load)	起升机构 Winch	m/min	≥127		
噪声 Noise	机外辐射 Exterior noise level		dB (A)	≤122	
	司机位置处 Noise level at seated position		dB (A)	≤90	

注意事项 Notes

1. 表中额定总起重量值，是在平整的坚固地面上本起重机能够保证的最大总起重量，包括吊钩和吊具的重量，所以为了估算重物重量，必须减去上述的装置重量。
2. 表中的工作幅度为起吊重物离地时起重物到起重机回转轴线的水平距离，是包括起重臂变形量在内的实际值，因而起吊前应考虑起重臂变形量。
3. 只允许在5级(风速14.1m/s，风压125N/m²)风以下进行作业。
4. 吊重前操作者必须对物体的重量和工作范围了解后选择合适的作业工况，严禁超出表中的数值。幅度及臂长在相邻两个数值之间时，应依据两个数值中较小值确定起重作业。
5. 应按主臂仰角范围作业，即使是空载，也不应使主臂仰角处于范围外，谨防整机倾翻。
6. 表中的主臂长度应要按照每节臂的伸缩要求进行伸出。
7. 更详细起重性能请查阅额定起重量手册。

1. The total rated loads given in the rated load charts are the maximum lifting capacity when the crane is set up on firm and level ground, which includes the weight of the hook block and slings. The weight of above-mentioned devices should be deducted from the rated lifting load.
2. The working radius shown in the rated load charts is the radius when the load is lifted off the ground, and it is the actual value including loaded boom deflection. Take boom deflection into consideration before beginning a lifting operation.
3. A lifting operation is permissible only when the wind force is below grade 5 (instantaneous wind speed is 14.1 m/s, wind pressure is 125 N/m²).
4. Before beginning lifting operation, the operator should know the weight of the load to be lifted and its working range, and then select proper working conditions. Never operate the crane beyond the limit shown in the chart. Use the lower value from the chart when the boom length or working radius is between the range of values.
5. Observe the boom angle limit. Never operate the crane with the boom angle beyond the recommended limit even if a load is not being carried. Otherwise, the crane will tip.
6. The boom should be extended according to the telescoping code shown by digits, which means the percentage of boom sections extended.
7. Please refer to the rated lifting load tables for more detailed lifting performance.



地址：江苏省徐州市经济技术开发区高新路68号

Add : No.68 Gaoxin Road, Xuzhou Economic and Technological Development zone, Jiangsu ,China

电话(Tel) : +86-516-83462242/83462350

质量监督电话(Quality Inquiry Tel) : +86-516-87888268

备件电话(Spare Parts Tel) : +86-516-83461542

邮编(Post Code) : 221004

网址(Web) : www.xcmg.com/qizhongji

服务热线 Service Tel

400-110-9999

400-001-5678



本印刷品不属于合同。出于产品不断改进的需要，我们保留对产品型号、参数、配置进行变更的权利，恕不另行通知。图片仅供参考，具体产品以实物为准。图片中产品可能并非标准配置，部分部件可能需要另行购置。办理牌照和上路行驶需遵守当地法规。

This print does not belong to the contract. We reserve the right to modify the design (such as product model, parameters and configuration) without notice for improvement. The pictures are just for reference. The product in the picture may not be standard configuration. Some parts need to be purchased separately. Conform to the local laws for license application and road traveling.