

XCA400L8全地面起重机 / All Terrain Crane

技术规格书

Technical specifications

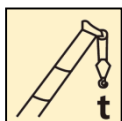

400 t

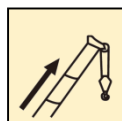

93.1 m

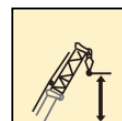

125 m



2022年6月 第1版

尺寸参数
Dimensions

72t行驶状态
72t travel configuration

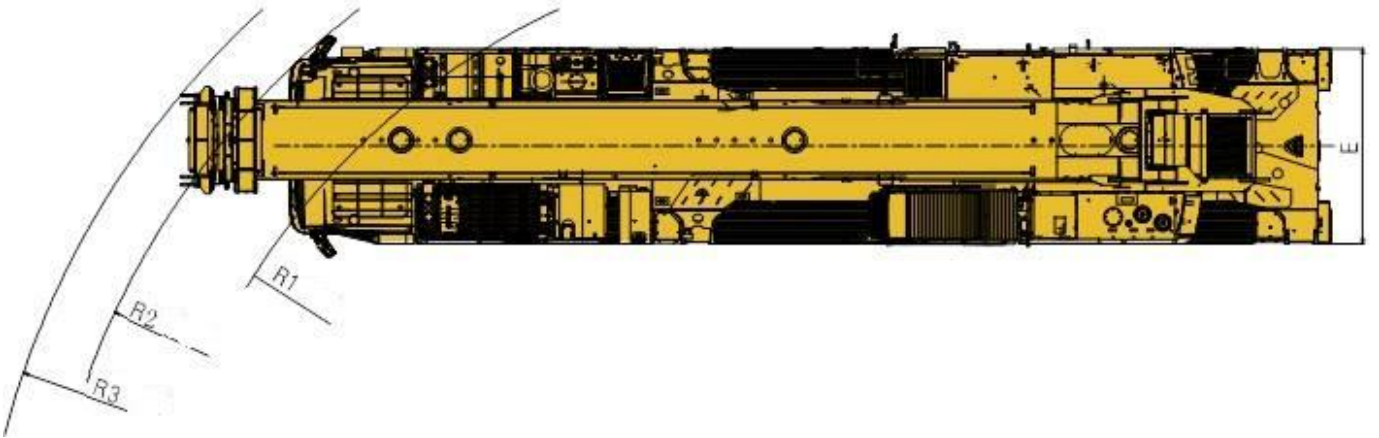
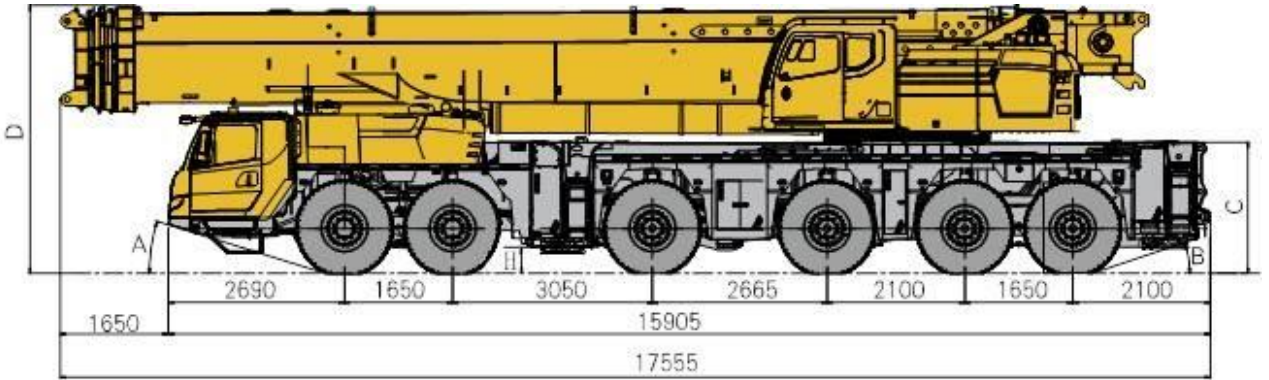

	A	B	C	D	E	H	R1	R2	R3
445/95 R 25 (16.00 R 25)	17°	15°	2015mm	4000mm	3000mm	344mm	11650mm	13350mm	14350mm

技术规格

Technical specifications



底盘

- 车架** 徐工设计、制造，箱型截面结构，高强度钢材制造。
- 支腿** 4支腿，H形布置，水平伸缩和垂直伸缩由液压控制。支腿油缸均设有单向阀，且垂直支腿带有双向液压锁；底盘两侧装有电控操纵控制台，控制台板装有夜光水平仪、照明灯和增速按钮。
支腿最大支反力：前支腿139t/后支腿150t
支脚盘：600×681mm
- 发动机** WP15H660E61，直列六缸水冷电控柴油发动机，潍柴动力制造，额定功率485kw/1800rpm，最大扭矩3200Nm/(900-1400)rpm，国VI排放标准；燃油箱容积：600L；尿素箱容积：95L。
发动机最大基准扭矩：3500 Nm
- 液压系统** 变量泵通过取力器联接至发动机，用于支腿、转向、悬挂和散热。
- 变速箱** ALLISON电控自动变速箱，7个前进挡，1个倒档，带变矩器、缓速器；
ZF电控自动变速箱，12个前进挡，2个倒档，带变矩器、缓速器。
- 分动箱** KESSLER机械式分动箱，装有应急转向泵；
株齿机械式分动箱，装有应急转向泵。
- 车桥** 高强度车桥，配备气控盘式制动器。4桥驱动：12×8×12。



底盘

- 悬挂** 所有车桥均采用油气悬挂系统，减震效果好，具有自动调平、悬架升降、弹性刚性转换等功能。
悬架油缸行程：-100mm ~ +140mm。
- 轮胎** 双钱或泰凯英
12个轮胎，每桥均装单胎，承载力大。
轮胎规格：445/95R25 (16.00R25)
- 转向** 全桥转向，1~2轴为机械加液压助力转向，3~6轴为电液控制转向，可适应多种工况的要求，实现多种转向模式。
- 制动** 行车制动：双回路气压制动，作用于所有车轮。
驻车制动：弹簧贮能制动，作用于2-6轴车轮。
辅助制动：发动机制动，变速箱缓速制动。
- 驾驶室** 新型钢结构豪华全宽驾驶室。配备电动升降器的安全玻璃、可调式座椅、电动调节后视镜、可调节高度及角度方向盘，大屏幕彩色液晶显示器等。新型组合式中控台布局安全合理，采用圆弧造型，体现人性化的设计。
- 电气系统** 直流24伏特，2个12伏电池组串并联。

技术规格

Technical specifications



上车

结构	徐工设计、制造，高强度钢材制造。
液压系统	电比例变量泵用于起升、回转，开式泵用于变幅、伸缩。采用进口电液换向阀，与变量柱塞泵进行良好的匹配，启停平稳，大功率风冷式液压油冷却器，有效降低系统油温。
操纵方式	先导电比例操纵，无级调速，由左右2个操纵手柄控制起重机的全部动作。
主起升机构	由液压马达驱动，内置行星齿轮减速器和常闭式制动器。双折线绳槽卷筒，高性能抗旋转钢丝绳，配置袋式索具。
回转机构	单排四点接触球外齿式回转支承，双回转机构，由液压马达驱动，内置行星齿轮减速器和常闭式制动器，可连续回转360°，具有动力控制或自由回转的功能，可无级调速。
操纵室	带大圆弧玻璃，推拉式车门，可调式座椅，装有安全玻璃和顶部保护栏，配备力矩限制器、电控箱、电动前窗刮水器、发动机动力加速踏板、发动机起动开关、前顶窗双层遮阳帘、后窗遮阳帘等。 标配冷暖空调。
安全装置	液压平衡阀、液压溢流阀、力矩限制器；操纵杆弹簧式回中系统；三圈保护器，防止钢丝绳过放；臂头设置高度限位，防止钢丝绳过卷；风速仪，检测高空风速。
组合配重	20t×1，10t×12，总重140t。





上车

力矩限制器	当实际力矩接近过载时，发出听视觉警报，并在过载之前自动停止危险动作。具有超载记忆功能（黑匣子）和故障自诊断功能。
吊钩	90吨吊钩 40吨吊钩 13.5吨吊钩
主臂	8节，“U”形截面的筒形焊接结构。单缸插销伸缩机构，1个装有安全阀的双作用的伸缩油缸，控制所有吊臂的伸缩，有46%、92%和全伸模式可供选择。 主臂长度：15.6m~93.1m。
固定副臂	桁架式焊接结构，有0°、20°和40°三种安装角度。 固定副臂长度：6m~42m。
风电副臂	桁架式结构 风电臂头长度：14.7m。（含超起）
超起	Y型，安装在基本臂端部，双倍率超起钢丝绳设计，使超起拉力成倍提升。大臂长状态下挠度减小20%~30%，起重性能成倍提升。
独立臂头	桁架式结构，安装在四节主臂头部

技术规格

Technical specifications

	Chassis
Frame	Designed and manufactured by XCMG, made of high strength steel with box cross-section.
Outriggers	4 outriggers are in H-shaped arrangement. Outrigger beams and jacks are hydraulically controlled. There is an outrigger control station located at each side of the chassis, and there is a level gauge, an illuminator and speed buttons on each control station. There is a check valve fitted in each outrigger cylinder, and a double-way hydraulic valve fitted in each jack cylinder. Max. outrigger reaction force: front outrigger 139 t / rear outrigger 150 t Outrigger float: 600×681mm
Engine	WP15H660E61, Inline six-cylinder water cooled, electric control diesel engine, manufactured by Weichai Power, with rated power of 485kw /1800rpm, and max. torque of 3200Nm /(900-1400)rpm, compliant with China VI emission standard. Fuel tank capacity: 600 L. AdBlue tank volume: 95L. Max. engine reference torque: 3500 Nm
Hydraulic system	The variable displacement pump is connected to the engine through PTO for controlling the movements of outriggers, steering, suspension and heat dissipation.
Transmission	ALLISON Electrical-control automatic transmission with torque converter and retarder brake; 7 forward gears and 1 reverse gears available. ZF Electrical-control automatic transmission with torque converter and retarder brake; 12 forward gears and 2 reverse gears available.
Transfer gear	KESSLER mechanical transfer gear is equipped with emergency steering pump ; ZHUZHOU GEAR mechanical transfer gear is equipped with emergency steering pump ;
Axles	high strength axles, equipped with pneumatic disc brake. 4th axle are for driving: 12×8×12.

	Chassis
Suspension	Hydro-pneumatic suspension system has good shock-absorbing effect. Various functions such as automatic leveling, moving up and down of suspension, and switching over of elastic and rigid suspension are available. The stroke of suspension cylinder is -100mm~+140mm.
Tires	Double Coin or Techking 12 tires, each axle is equipped with single tire, with large bearing capacity. Tire specifications: 445/95R25 (16.00R25).
Steering	All axles steering, 1~2 axles: the mechanical and hydraulic power steering;3~6 axles: the electro-hydraulic control steering. It is suitable for various demands of working conditions and various steering modes can be realized.
Brakes	Service brake: dual-circuit air pressure brake, acting on all wheels. Parking brake: spring-loaded brake, acting on the wheels of axles 2~6. Auxiliary brake: engine brake and transmission retarder brake.
Driver's cab	New full dimension steel structure cab. Safety glass, electrically operated door window lifters, adjustable seats, electrical adjustable rear-view mirrors, steering wheel adjustable in height and angle, and large screen liquid crystal display are equipped. New type of combined control panel is reasonably and ergonomically arranged in arch shape.
Electrical System	DC 24 V, with 2 sets of 12 V batteries in series.

技术规格

Technical specifications

	Superstructure
Frame	Designed and manufactured by XCMG, made of high strength steel.
Hydraulic system	Electric proportional variable pump is used for lifting and slewing operations; the open pump is used for telescoping and elevating operations. Imported electro-hydraulic change valve, matching perfectly and stably with plunger variable pump. Large power air-cooled hydraulic oil cooler, which may effectively reduce the oil temperature in the system.
Operating mode	The electric-proportional pilot control, stepless speed regulation, all movements of the crane is controlled by two levers at left and right sides.
Winch system	Driven by a hydraulic motor, with build-in planetary gear reducer and constant closed brake. Drum with Lebus grooves, high-performance anti-rotation wire rope and pouch socket are available.
Slewing system	A single-row, four-point contact-ball external toothed slewing bearing is driven by hydraulic motor, with built-in planetary gear reducer and constant-closed brake equipped, and may continuously slew 360°. Power control and free swing function as well as stepless speed regulation are available.
Operator's cab	Large arc glass, sliding door, adjustable seat, safety glass, top protective rails, LMI, controller box, electric windshield wipers, engine accelerator pedal, engine start switch and sun shield for roof window and rear window, etc. are available. Heater and air conditioner are standard.
Safety devices	Hydraulic balance valve, hydraulic relief valve, LMI, joystick spring return system are available. Lowering limiter for preventing wire rope from over-releasing. Anti-two block at boom head for preventing wire rope from over-winding. Anemometer is equipped to check whether aerial wind velocity is in safe working range.
Combined counterweight	20t×1, 10t×12. Total weight is 140 t.

	Superstructure
LMI	When the actual load moment is approaching overloading value, audible and visible warning will be sent out, and the dangerous operation will automatically stop ahead of overloading. Overload memory function (black box) and fault self-diagnosis function are available.
Hook blocks	90 t hook block 40 t hook block 13.5 t hook block
Boom	8-section boom with U cross-section, welding structure. Single cylinder pinning telescoping system is adopted. One double-acting cylinder with safety valve is used for controlling the telescoping movements of all boom sections with 46%, 92% and fully-extended telescoping pattern available. Boom length: 15.6m~93.1 m.
Fixed jib	Lattice welded structure with 0°, 20° and 40° jib offset angles available. Fixed jib length: 6 m~42 m.
Wind power jib	Structure: lattice type Jib length: 14.7 m (including super lifting device)
Super-lifting device	Y-shaped super lifting device, installed at top of base boom, wire rope with double parts of line contributes to twofold pulling force. With the boom extended out, the deflection could decrease by 20%~30%, multiplying the lifting performance.
Independent jib head	Lattice structure, installed at the head of the 4th boom section.

车型与选装件

Version and optional equipment

车型 Version	功能描述 Function description	选择 Selection
标准型 Standard	八节主臂93.1m 8-section boom of 93.1 m	
全工况型 Full configuration	主臂+超起+风电臂+固定副臂配置：八节主臂93.1m，风电臂14.7m，固定副臂42m Boom+ super lifting device+ wind power jib + fixed jib (8-section boom of 93.1 m, wind power jib of 14.7 m, fixed jib of 42 m)	

重量 Weight



车桥 Axle	1	2	3	4	5	6	总重量 Total weight
t	12	12	12	12	12	12	72 ¹⁾
t	15.69	15.69	15.69	11.94	11.94	11.94	82.9 ²⁾
t	20.4	20.4	20.4	16	16	16	109.2 ³⁾

1) 72t: 上车不带5-8节吊臂、平衡重、超起、起重吊钩、副臂、臂端单滑轮；下车不带备胎及支架；
驱动行驶：12×8；轮胎规格445/95R25

1) 72 t:
Superstructure: 5~8 boom sections, counterweight, super lifting device, hook block, jib and single top are removed.
Chassis: spare tire and its bracket are removed.
Driving mode: 12×8; tire specification: 445/95R25

2) 82.9t: 72t状态+5-8节吊臂、备胎及支架

驱动行驶：12×8；轮胎规格445/95R25

2) 82.9 t: 72 t configuration + 5~8 boom sections, spare tire and its bracket
Driving mode: 12×8; tire specification: 445/95R25

3) 109.2t: 72t状态+5-8节吊臂、超起、备胎及支架、10t平衡重

驱动行驶：12×8；轮胎规格445/95R25

3) 109.2 t: 72 t configuration + 5~8 boom sections, super lifting device, spare tire and its bracket, 10 t counterweight
Driving mode: 12×8; tire specification: 445/95R25

表中正常重量及桥荷为装配445/95R25轮胎时的值；

The GVW and axle loads listed above are the values when 445/95R25 tires are equipped.



吊钩 Hook block	倍率 Parts of line	吊钩重量 Weight (kg)	吊钩尺寸 Dimensions (mm)	备注 Remarks
90 t	7	1400	750×680×1940	双钩 Double hook
40 t	3	1100	750×360×1650	双钩 Double hook
13.5 t	1	460	480×480×900	单钩 Single hook

作业速度 Working speed



445/95 R 25 (16.00 R 25)



2 ~ 80



53%



作业机构 Operation mechanism	作业速度 Working speed	最大单绳拉力 Max. single line pull	钢丝绳直径/长度 Rope diameter/ length
	0-135 m/min, 单绳, 第5层, 空载 m/min, single line, 5th layer, no load	13 t	24 mm/360 m
	0-1.4 r/min		
	从-0.5°抬起至83°约70s Approx. 70s for boom luffing from -0.5° to 83°		
	从15.6m伸出至93.1m约1200s Approx. 1200s for boom extension from 15.6m to 93.1m		

平衡重
Counterweight

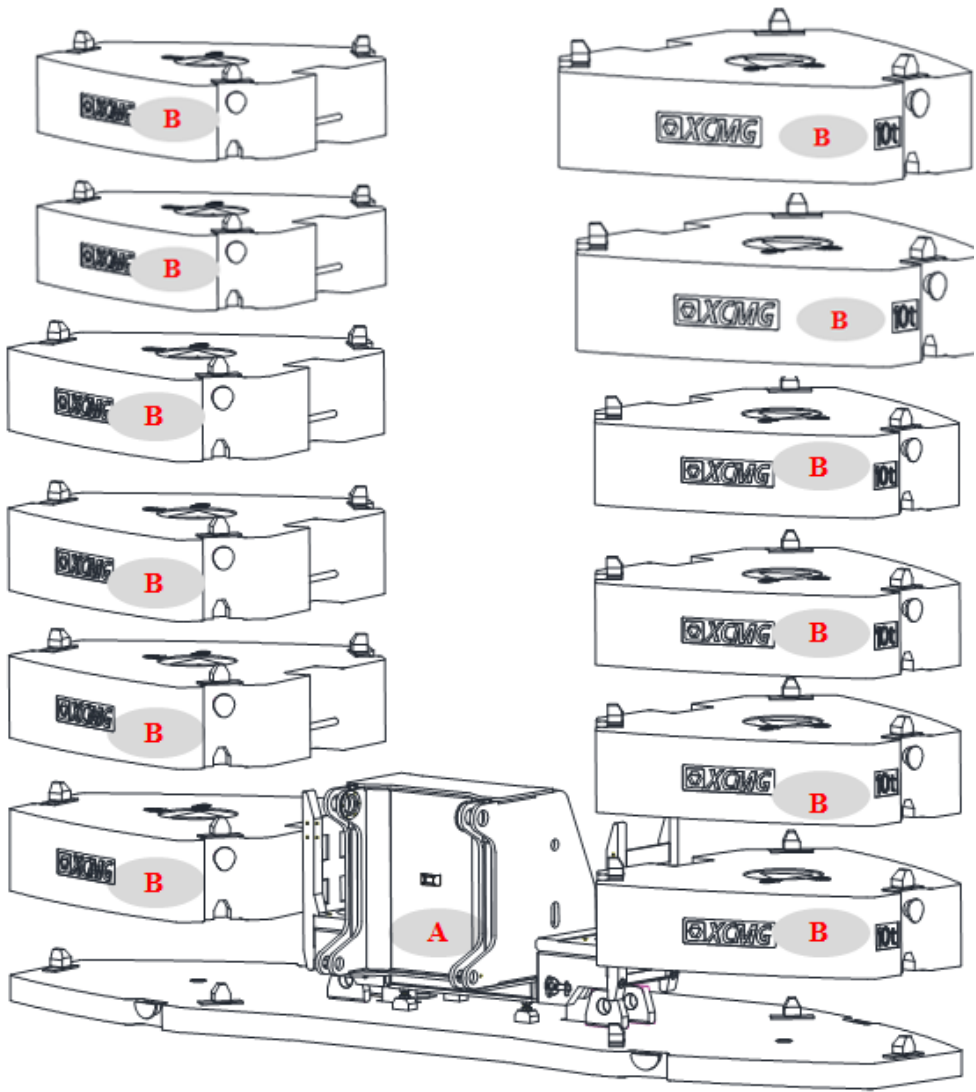

平衡重 Counterweight	A	B
尺寸 (长×宽×高) m Size (L×W×H) m	6.8×2.3×1.8	2.0×2.2×0.6
重量 t Weight t	20	10

工况模式 Working mode	140 t	120 t	100 t	80 t	60 t	40 t	20 t
组合形式 Combinations	A+B×12	A+B×10	A+B×8	A+B×6	A+B×4	A+B×2	A

臂架组合方案

Boom / Jib combinations

风电臂- 14.7m
Wind power jib -
14.7m

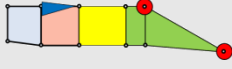

固定副臂 - 6m
Fixed jib - 6 m

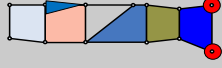

固定副臂 - 12m
Fixed jib - 12 m

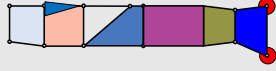

固定副臂 - 18m
Fixed jib - 18 m



固定副臂 - 24m
Fixed jib - 24 m

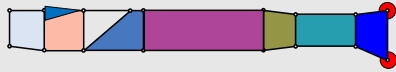

固定副臂 - 30m
Fixed jib - 30 m



固定副臂 - 36m
Fixed jib - 36 m

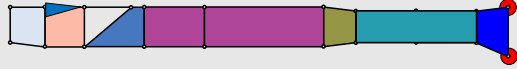

固定副臂 - 42m
Fixed jib - 42 m



臂架组合方案

Boom / Jib combinations

部件 Component	结构形式 Structure	尺寸 (长×宽×高) m Size (L×W×H) m	重量 kg Weight (kg)
连接架 Connecting bracket		1.9×1.52×1.72	825
旋转架 Rotary bracket		3.4×1.5×1.5	1550
副臂加长节 I Jib insert I		6.2×1.5×1.4	770
副臂加长节 II Jib insert II		6.2×1.3×1.1	715
副臂加长节 III Jib insert III		12.2×1.5×1.4	1410
过渡节 Transition section		1.7×1.5×1.4	285
臂头 Boom head		1.9×1.25×1.9	520
副臂加长节 IV Jib insert IV		12.2×1.3×1.1	1305
翼式连接架 Wing-type connecting bracket		4.2×2.6×2.1	2430
4米加长节 Jib insert of 4 m		4.2×1.44×1.41	780
风电臂头 Wind power jib head		5.5×1.45×2.92	1130

臂架组合方案

Boom / Jib combinations

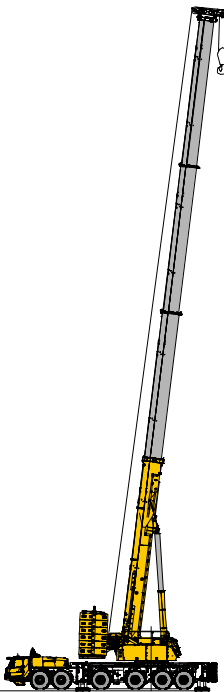

4节主臂
4 boom sections

T: 15.2~48.4m

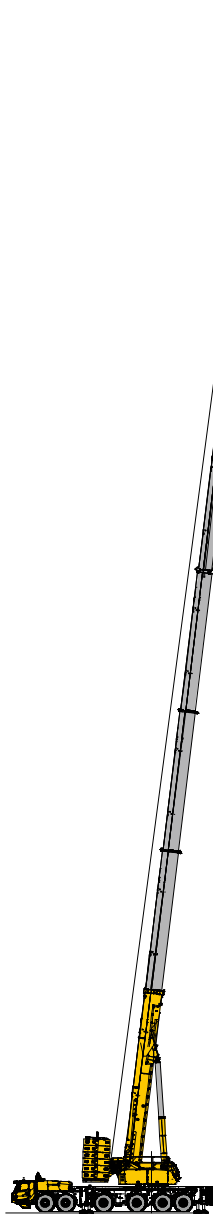

8节主臂
8 boom sections

T: 15.6~93.1 m

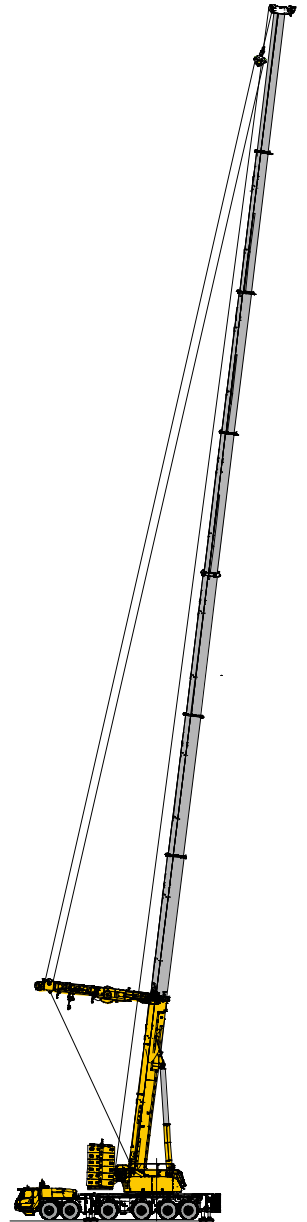

超起主臂 (选装)
Super lifting device (optional) +
boom

T: 30.9~93.1 m

臂架组合方案

Boom / Jib combinations

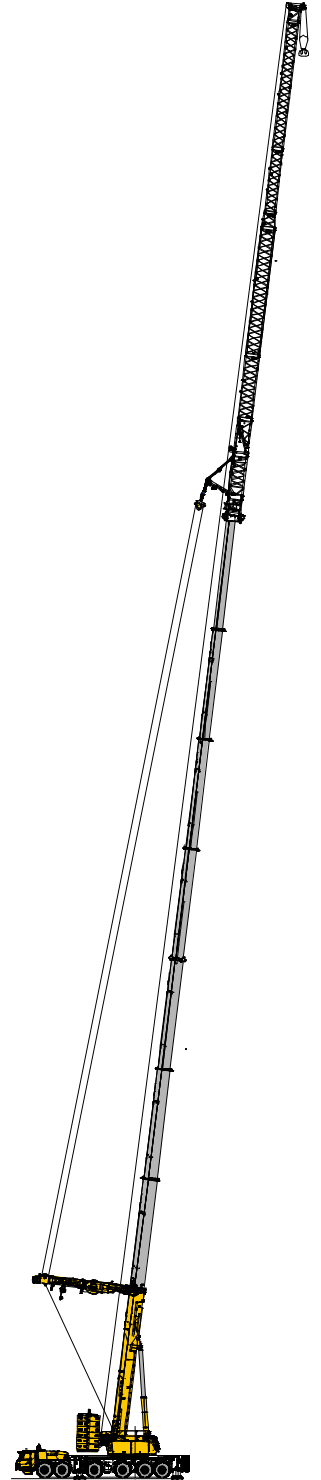
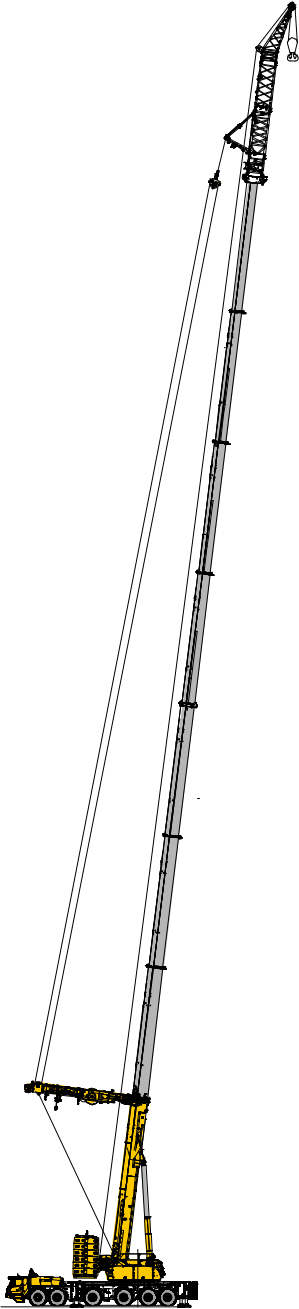

超起风电臂 (选装)
Super lifting device+ wind
power jib (optional)

T: 46.2~93.1 m
W: 14.7 m

固定副臂 (选装)
Fixed jib(optional) + boom

T:46.2~86.9 m+2 m
F:6~42 m

超起固定副臂 (选装)
Super lifting device + fixed Jib
(optional)

T: 46.2~86.9m+ 6 m
F: 6~42 m

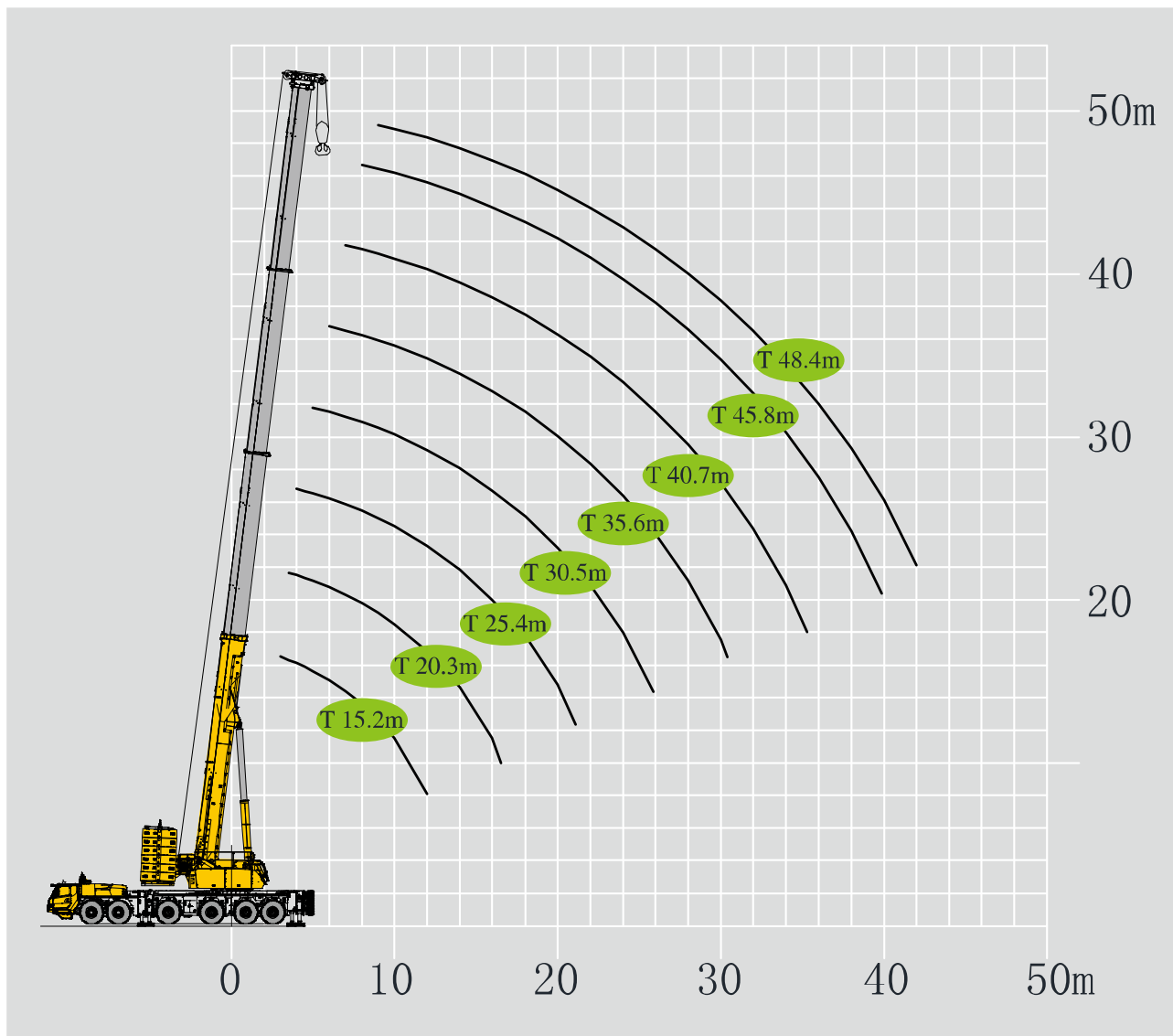

起重性能表

Lifting capacities

T 15.2~30.5 m

m	15.2-30.5 m		9.2m×8.53m		360°		140 t										m
	15.2	20.3	20.3	20.3	25.4	25.4	25.4	25.4	25.4	26.3	30.5	30.5	30.5	30.5	30.5		
3	150.0															3	
3.5	150.0	150.0	150.0	150.0												3.5	
4	150.0	150.0	150.0	150.0	138.7	150.0	150.0	150.0	150.0	150.0						4	
4.5	150.0	150.0	150.0	150.0	132.4	150.0	150.0	150.0	150.0	150.0						4.5	
5	150.0	150.0	150.0	150.0	126.1	150.0	150.0	150.0	150.0	150.0	124.1	124.7	140.0	140.0	140.0	5	
6	150.0	149.2	148.2	148.2	114.2	144.4	144.4	143.5	143.5	135.0	111.5	112.5	140.0	140.0	140.0	6	
7	138.7	134.9	134.9	134.0	104.2	131.1	130.2	130.2	129.2	122.4	101.7	102.7	126.4	126.4	125.2	7	
8	126.4	123.5	122.6	122.6	96.0	119.7	119.7	118.8	118.8	111.6	93.6	93.8	115.9	115.9	113.8	8	
9	115.9	113.1	113.1	112.1	88.7	110.2	110.2	109.3	108.3	102.6	86.4	85.9	106.4	106.4	103.4	9	
10	107.4	105.5	104.5	103.6	82.3	101.7	101.7	100.7	100.7	94.5	80.1	79.7	98.8	98.8	95.8	10	
12	84.0	91.2	90.3	89.3	72.7	88.4	88.4	87.4	86.5	81.9	70.2	69.8	85.5	85.5	81.9	12	
14		78.7	78.0	77.4	65.0	77.9	77.9	77.0	76.0	72.0	62.0	61.8	75.1	75.1	71.5	14	
16		65.0	64.5	63.0	58.3	69.4	68.4	68.4	67.5	63.0	55.2	55.0	66.5	66.5	63.3	16	
18		42.8	41.4	40.9	53.4	61.4	60.8	59.9	58.9	55.8	49.9	49.8	58.9	58.9	56.7	18	
20					48.7	52.6	51.7	51.3	50.5	49.2	45.8	45.8	53.2	52.3	50.8	20	
22					39.9	41.0	40.8	39.7	39.8	40.0	42.1	42.0	47.5	47.5	46.2	22	
24											39.0	39.0	42.8	42.5	41.7	24	
26											35.0	34.7	35.8	35.6	34.6	26	
28											24.3	23.5	24.0	23.7	23.2	28	
组合 Code	000	001	010	100	002	011	020	110	200	300	012	021	111	120	210	组合 Code	
倍率 Parts of line	13	13	13	13	12	13	13	13	13	13	11	11	12	12	12	倍率 Parts of line	

起重性能表

Lifting capacities

T 31.4~48.4 m



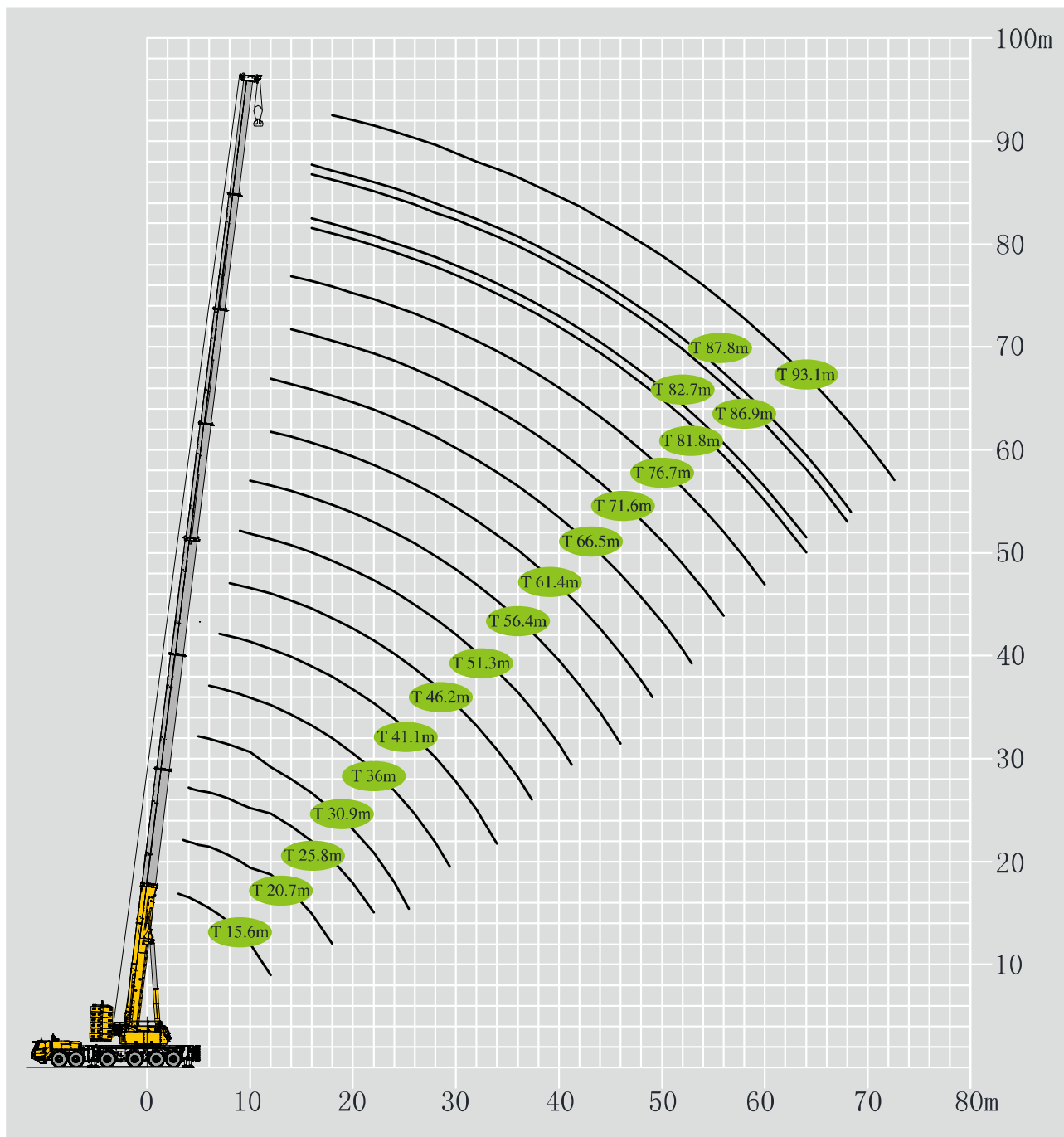

	31.4-48.4 m		9.2m×8.53m		360°		140 t										
	31.4	35.6	35.6	35.6	35.6	36.5	37.4	40.7	40.7	41.6	42.5	45.8	46.7	47.6	48.4		
5	132.5															5	
6	123.2	95.3	115.6	118.7	111.8	98.5	98.5									6	
7	111.1	88.1	106.7	108.9	101.0	97.9	93.4	85.5	88.2	84.2	81.5					7	
8	100.6	80.9	98.9	99.5	91.6	88.7	84.0	79.2	79.8	76.9	74.1	68.6	66.4	63.7		8	
9	91.9	74.7	91.7	90.9	83.2	80.7	76.0	72.9	72.3	69.9	67.3	62.0	61.0	58.3	57.4	9	
10	84.0	69.2	85.6	83.4	76.5	74.3	70.0	66.8	66.3	63.7	61.8	57.5	55.4	54.4	52.5	10	
12	72.6	60.3	75.6	72.0	65.2	64.2	60.0	57.6	57.1	55.1	53.2	49.3	48.0	46.2	45.8	12	
14	63.0	53.2	67.1	63.1	56.8	55.7	52.1	50.7	50.0	48.0	46.2	42.9	41.5	40.6	39.9	14	
16	55.6	47.4	59.7	55.4	49.9	49.2	45.4	45.5	44.0	41.9	40.8	38.4	36.9	35.9	35.1	16	
18	50.0	42.8	54.1	49.6	44.3	43.9	40.3	40.9	39.4	37.5	36.4	34.5	33.3	32.2	31.4	18	
20	44.7	38.7	49.5	44.5	40.1	39.5	36.3	36.7	35.2	33.9	32.8	30.8	30.1	29.0	28.6	20	
22	40.4	35.7	44.1	40.3	36.4	35.6	33.0	33.6	32.1	30.4	29.7	28.1	27.3	26.2	25.8	22	
24	36.8	32.9	40.5	37.0	33.2	32.5	30.0	30.8	29.3	27.8	27.1	25.8	24.6	23.9	23.5	24	
26	33.1	30.3	36.0	33.7	30.4	29.9	27.5	28.3	26.7	25.6	24.7	23.6	22.7	22.1	21.6	26	
28	25.2	28.2	33.3	31.3	27.8	27.8	25.1	26.3	24.6	23.7	22.7	21.8	20.9	20.7	20.2	28	
30		26.2	30.0	29.1	25.8	25.7	23.3	24.4	22.7	21.9	21.1	20.4	19.5	18.8	18.4	30	
32		24.5	24.3	23.5	23.0	23.7	21.5	22.9	21.0	20.2	19.4	19.0	18.1	17.5	17.4	32	
34							19.9	21.5	19.6	18.7	18.2	17.6	16.8	16.5	16.1	34	
36								20.0	18.4	17.6	17.0	16.5	15.9	15.2	15.1	36	
38								15.7	15.0	16.6	15.8	15.5	14.9	14.3	14.2	38	
40												14.5	13.9	13.5	13.2	40	
42												13.8	13.2	12.7	12.4	42	
44															11.8	44	
组合 Code	310	022	112	211	220	311	330	122	221	321	331	222	322	332	333	组合 Code	
倍率 Parts of line	11	8	10	10	10	8	8	7	8	7	7	6	6	6	5	倍率 Parts of line	

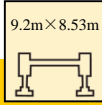

起重性能表

Lifting capacities

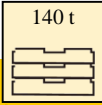
T 15.6~56.4m





	 15.6-56.4m	 9.2m×8.53m	 360°	 140 t							
	15.6	20.7	25.8	30.9	36	41.1	46.2	51.3	56.4		
2.5	400*									3	
3	170.0									3	
3.5	170.0	170.0								3.5	
4	170.0	170.0	165.3							4	
4.5	170.0	170.0	162.9							4.5	
5	170.0	166.3	162.5	132.7						5	
6	155.0	153.1	153.0	132.7	110.2					6	
7	140.1	138.2	137.1	129.2	110.2	98.7				7	
8	127.4	126.4	126.0	117.8	110.1	98.7	85.7			8	
9	113.5	112.1	109.3	108.3	102.1	98.1	85.7	74.9		9	
10	102.0	103.6	101.7	99.8	93.7	90.6	79.3	69.3	59.7	10	
12	84.0	89.3	86.7	86.5	81.0	77.4	68.1	59.7	52.0	12	
14		75.8	77.0	71.1	70.8	67.5	59.8	53.1	46.3	14	
16		63.8	66.3	61.2	62.6	59.4	53.3	47.3	41.1	16	
18		43.4	57.5	54.3	57.0	52.2	47.8	42.7	36.8	18	
20			50.7	47.8	52.0	47.4	43.2	38.9	33.4	20	
22			38.7	42.3	46.0	43.0	39.5	35.9	30.7	22	
24				38.6	41.0	38.8	35.9	33.2	27.9	24	
26				33.6	37.0	35.3	33.1	30.3	25.7	26	
28				25.1	33.3	32.7	30.7	28.3	24.1	28	
30					29.3	29.8	28.5	26.4	22.7	30	
32					22.8	27.3	26.6	24.5	21.3	32	
34						24.4	23.8	23.1	20.2	34	
36						21.3	21.9	21.6	18.9	36	
38						16.0	20.0	19.8	17.8	38	
40							18.9	18.9	17.0	40	
42							15.1	17.1	16.1	42	
44								16.1	15.6	44	
46								13.9	14.8	46	
48									14.3	48	
50									13.1	50	
52									10.0	52	

注：*起重能力等级Capacity class

起重性能表

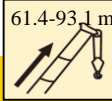
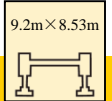
Lifting capacities

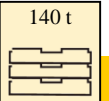
T 61.4~93.1m



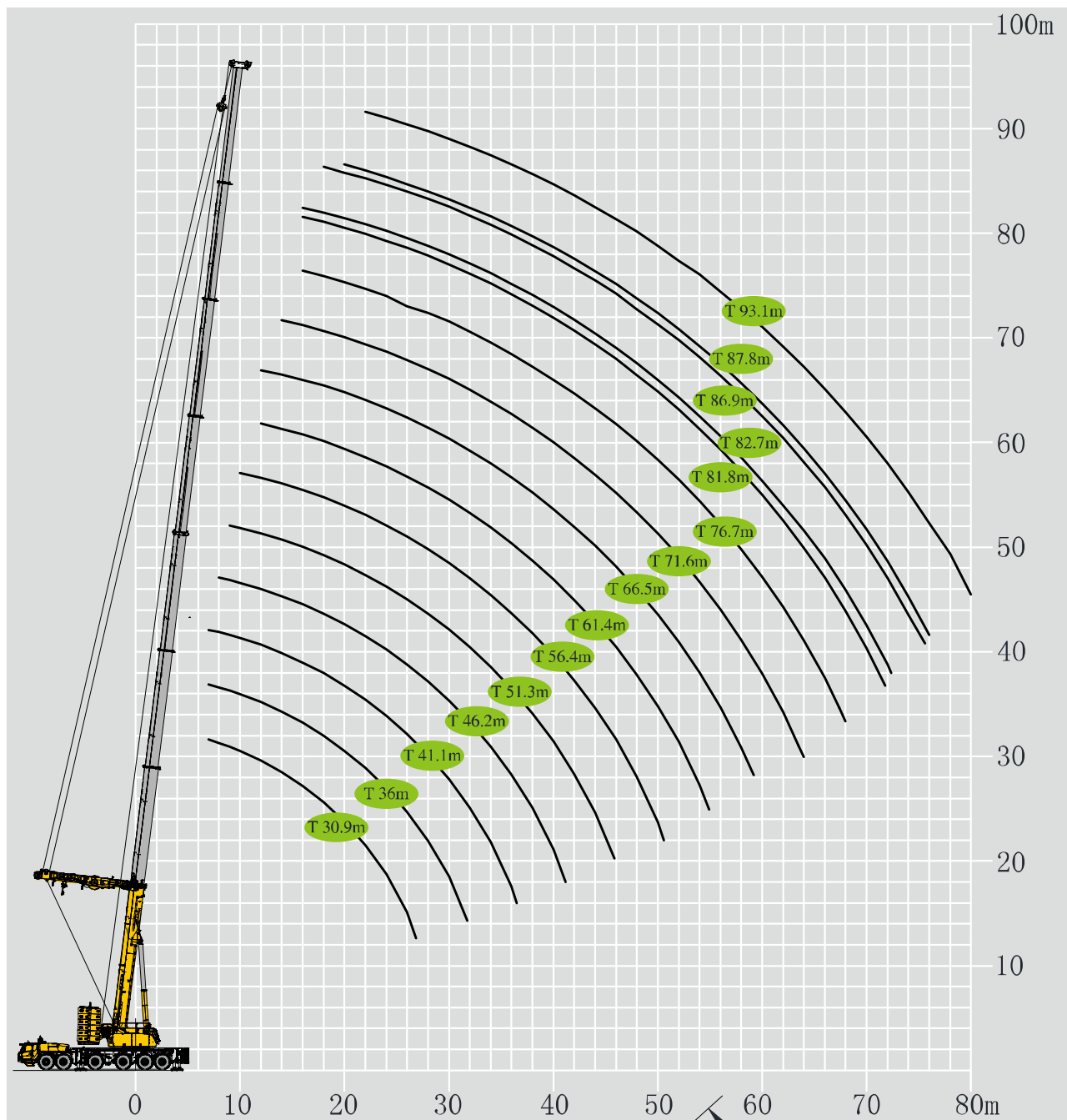



	 61.4	 66.5	 71.6	 76.7	81.8	82.7	86.9	87.8	93.1	
12	44.9	31.7								12
14	39.6	30.1	26.3	20.0						14
16	36.9	29.5	25.0	20.0	15.0	14.5	12.5	12.0		16
18	33.0	27.8	24.9	20.0	15.0	14.5	12.5	12.0	10.0	18
20	29.6	26.5	23.1	20.0	15.0	14.5	12.5	12.0	10.0	20
22	26.6	24.3	22.1	19.8	15.0	14.5	12.5	12.0	10.0	22
24	24.8	22.2	20.1	18.5	15.0	14.5	12.5	12.0	10.0	24
26	22.3	20.6	18.7	17.0	14.3	14.1	12.5	12.0	10.0	26
28	20.9	19.0	17.1	15.6	13.2	13.0	12.1	11.8	10.0	28
30	18.9	17.5	15.6	14.3	12.3	12.1	11.3	11.0	9.8	30
32	17.9	16.3	14.6	13.0	11.1	11.0	10.4	10.4	9.4	32
34	16.5	15.1	13.6	12.1	10.2	10.3	9.7	9.7	8.8	34
36	15.5	13.9	12.3	11.3	9.6	9.6	9.2	9.1	8.4	36
38	14.5	12.9	11.4	10.7	9.1	8.9	8.7	8.6	7.9	38
40	13.6	12.0	10.8	10.0	8.4	8.1	8.1	8.1	7.4	40
42	12.9	11.3	10.1	9.5	8.0	7.7	7.7	7.6	7.0	42
44	12.4	10.5	9.5	9.0	7.5	7.2	7.2	7.1	6.5	44
46	11.9	10.0	9.0	8.5	7.1	6.8	6.7	6.7	6.2	46
48	11.2	9.5	8.6	8.0	6.8	6.3	6.4	6.3	5.8	48
50	10.7	8.9	8.2	7.7	6.4	6.0	6.0	6.0	5.5	50
52	10.4	8.5	7.8	7.5	6.1	5.6	5.7	5.7	5.2	52
54	10.1	8.2	7.3	6.9	5.8	5.3	5.5	5.3	4.9	54
56	9.6	7.9	7.0	6.7	5.5	5.0	5.2	5.0	4.7	56
58		7.6	6.7	6.4	5.3	4.8	4.9	4.8	4.5	58
60		7.3	6.5	6.1	5.0	4.5	4.6	4.5	4.2	60
62		7.1	6.2	5.8	4.8	4.2	4.4	4.3	4.0	62
64			5.9	5.6	4.5	3.9	4.1	4.0	3.7	64
66			5.5	5.4	4.3	3.7	3.9	3.9	3.5	66
68				5.2	4.1	3.4	3.7	3.6	3.3	68
70				5.0	3.9	3.4	3.5	3.5	3.1	70
72					3.8	3.1	3.4	3.3	2.9	72
74						3.0	3.2	3.2	2.7	74
76							3.1	2.9	2.5	76
78							2.9	2.7	2.4	78
80									2.3	80
82									2.1	82

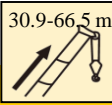
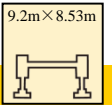

起重性能表

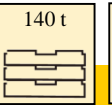
Lifting capacities

T 30.9~66.5m

	 30.9-66.5 m	 9.2m × 8.53m	 360°	 140 t	 SL					
		30.9	36	41.4	46.2	51.3	56.4	61.4	66.5	
7	128.3	110.0	98.6							7 m
8	116.9	110.0	98.6	85.7						8
9	107.4	106.4	98.6	85.7	75.0					9
10	98.8	97.9	96.9	85.7	75.0	63.0				10
12	84.6	84.6	83.6	82.7	75.0	63.0	63.0	50.8		12
14	73.2	73.2	73.2	72.2	71.3	63.0	63.0	50.8		14
16	63.7	64.6	64.6	63.7	62.7	62.7	61.8	50.8		16
18	55.1	57.0	57.0	57.0	56.1	56.1	53.7	50.8		18
20	48.5	50.4	51.3	51.3	50.4	50.4	48.9	48.5		20
22	42.8	44.7	45.6	45.6	45.6	45.6	44.7	43.7		22
24	38.0	39.9	40.9	40.9	41.8	41.8	40.9	39.9		24
26	29.6	35.2	36.1	37.1	37.1	36.1	36.1	35.2		26
28	18.2	31.9	33.3	33.3	34.2	33.3	33.3	32.3		28
30		27.0	29.5	30.4	30.4	30.4	30.4	29.5		30
32		20.5	27.5	27.6	28.5	28.5	27.6	27.6		32
34			23.6	25.7	25.7	25.7	25.7	24.7		34
36			17.6	23.8	23.8	23.8	23.8	23.8		36
38			10.9	21.2	21.9	21.9	21.9	21.9		38
40				17.6	20.0	20.0	20.0	20.0		40
42				12.8	18.3	19.0	19.0	19.0		42
44					15.8	17.1	17.1	17.1		44
46					12.2	16.2	16.2	16.2		46
48						13.4	15.2	15.2		48
50						11.1	13.3	13.3		50
52							6.3	12.1	12.4	52
54								10.2	11.4	54
56								7.9	10.5	56
58									8.9	58
60									7.1	60

起重性能表

Lifting capacities

T 71.6~93.1m

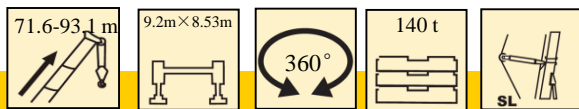

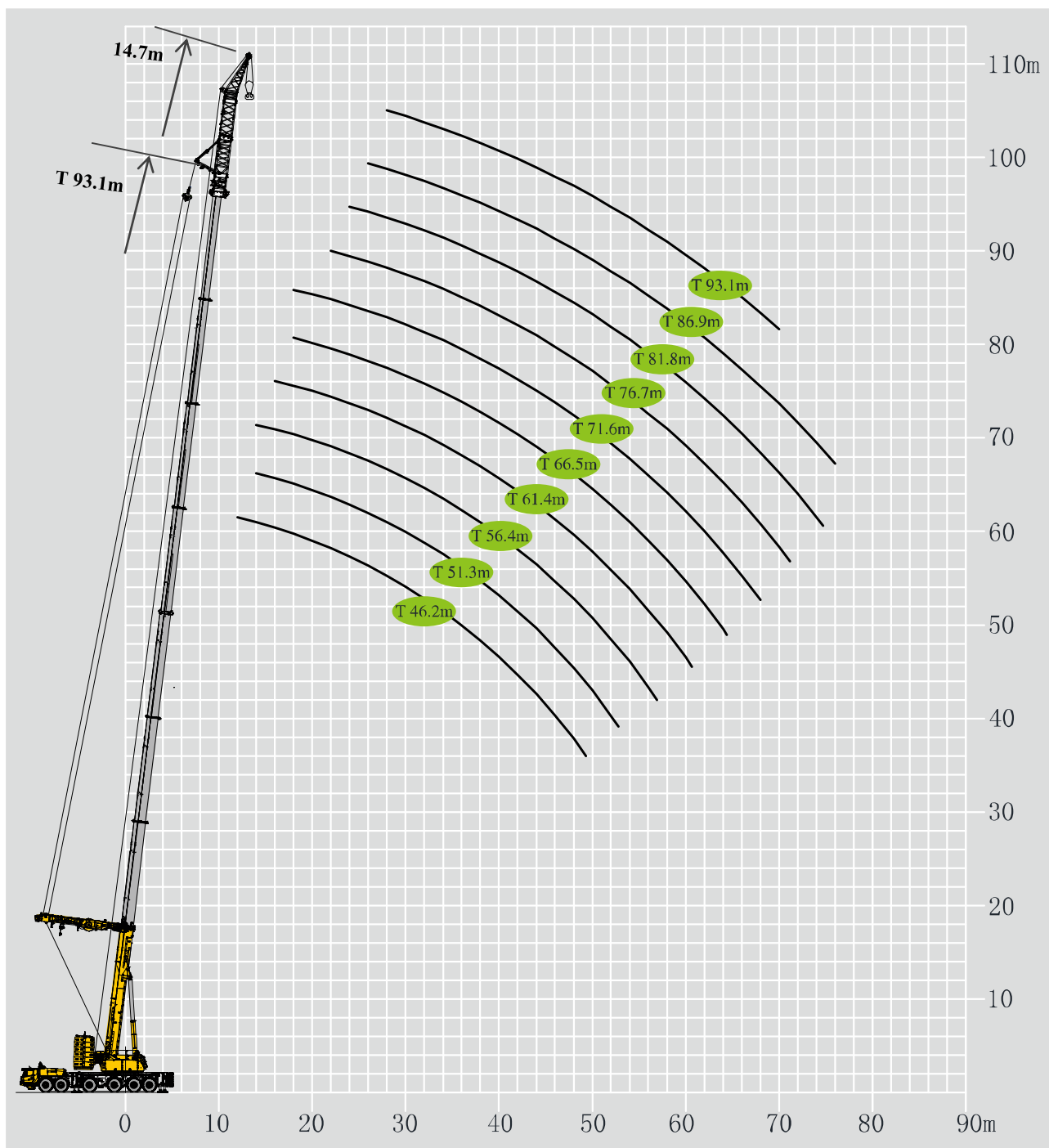

	71.6	76.7	81.8	82.7	86.9	87.8	93.1	
14	38.4							14
16	38.4	38.4	33.7	33.2				16
18	38.4	38.4	31.8	31.3	24.1			18
20	38.4	38.4	30.1	29.6	22.9	22.1		20
22	38.4	38.4	29.4	28.0	21.8	21.1	17.7	22
24	38.0	36.1	28.8	26.6	20.6	19.9	16.7	24
26	34.2	33.3	27.5	25.4	19.6	19.0	15.9	26
28	31.4	30.4	25.5	25.5	18.7	18.0	15.0	28
30	28.5	27.6	25.2	25.2	17.9	17.3	14.4	30
32	26.6	25.7	22.5	22.5	17.1	16.5	13.8	32
34	24.7	23.8	21.4	20.7	16.4	15.9	13.0	34
36	22.8	21.9	20.9	20.0	15.8	15.2	12.5	36
38	20.9	20.0	20.0	19.0	15.1	14.6	11.9	38
40	20.0	19.0	18.1	17.1	14.6	14.0	11.4	40
42	18.1	18.1	17.1	16.2	13.6	13.5	10.9	42
44	17.1	16.2	16.2	14.3	12.8	12.8	10.6	44
46	15.2	15.2	14.3	13.3	12.0	12.0	10.1	46
48	14.3	14.3	13.3	12.4	11.2	11.2	9.7	48
50	13.3	13.3	12.4	11.4	11.1	11.1	9.4	50
52	12.4	12.4	11.4	10.5	10.8	10.8	9.2	52
54	11.4	11.4	10.5	9.5	9.9	9.9	9.2	54
56	10.5	10.5	9.5	8.6	9.0	9.0	9.0	56
58	9.5	9.5	8.6	7.6	8.1	8.1	8.1	58
60	8.9	8.6	8.6	7.6	7.2	7.2	7.2	60
62	7.4	7.6	7.6	6.7	7.2	6.3	7.2	62
64	6.0	7.3	6.7	5.7	6.3	6.3	6.3	64
66		6.2	6.6	4.8	5.4	5.4	5.4	66
68		5.0	5.7	4.7	5.4	5.4	5.4	68
70			4.7	3.7	4.5	4.5	4.5	70
72			3.6	2.6	3.6	3.6	4.5	72
74			2.5	1.5	3.3	3.3	3.6	74
76					2.4	2.6	3.5	76
78							2.7	78
80							2.2	80



起重性能表

Lifting capacities

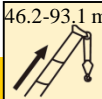
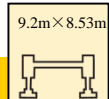
T 46.2~93.1m

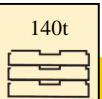
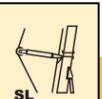
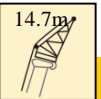
	     										
	46.2	51.3	56.4	61.4	66.5	71.6	76.7	81.8	86.9	93.1	
	14.7m	14.7m	14.7m	14.7m	14.7m	14.7m	14.7m	14.7m	14.7m	14.7m	
12	60.1										12
14	55.7	50.8	50.8								14
16	52.2	50.8	50.8	38.4							16
18	46.8	46.8	45.9	38.4	38.4	38.4					18
20	42.3	42.3	41.4	38.4	38.4	36.5					20
22	38.7	38.7	37.8	37.8	36.9	33.5	25.8				22
24	35.1	35.1	34.2	34.2	33.3	33.3	25.8	20.0			24
26	32.4	32.4	31.5	31.5	30.6	30.6	25.8	19.5	14.5		26
28	29.7	28.8	28.8	28.8	27.9	27.9	25.2	18.7	13.6	8.1	28
30	27.0	27.0	26.1	26.1	26.1	25.2	23.9	17.7	12.8	6.6	30
32	25.2	24.3	24.3	24.3	23.4	23.4	22.5	16.4	12.5	5.7	32
34	22.5	22.5	22.5	22.5	21.6	21.6	20.7	15.5	12.1	4.9	34
36	21.6	20.7	20.7	20.7	19.8	19.8	18.9	15.0	11.7	4.5	36
38	19.8	19.8	18.9	18.9	18.9	18.0	18.0	14.4	11.6	4.1	38
40	18.0	18.0	18.0	17.1	17.1	17.1	16.2	13.1	11.4	4.0	40
42	17.1	17.1	16.2	16.2	16.2	15.3	15.3	12.9	11.2	3.5	42
44	15.3	15.3	15.3	15.3	14.4	14.4	13.5	12.7	11.0	3.4	44
46	14.4	14.4	14.4	13.5	13.5	13.5	12.6	12.2	10.4	3.3	46
48	13.5	13.5	13.5	12.6	12.6	12.6	11.7	11.7	9.8	3.2	48
50	12.4	12.6	12.6	11.7	11.7	11.7	10.8	10.8	9.4	3.0	50
52	10.7	11.7	11.7	10.8	10.8	10.8	9.9	9.9	8.5	2.9	52
54	8.7	10.5	10.2	9.9	9.9	9.9	9.0	9.0	7.7	2.8	54
56	6.4	8.6	9.4	9.4	9.0	9.0	8.1	8.1	6.8	2.6	56
58		7.2	8.5	8.5	8.1	8.1	7.7	7.2	6.4	2.3	58
60		5.5	7.6	7.7	7.7	7.2	6.8	6.3	6.0	2.1	60
62			6.2	6.8	6.8	6.3	6.0	6.0	5.1	1.9	62
64			4.9	6.0	6.0	6.0	5.1	5.1	4.3	1.8	64
66				5.2	5.8	5.1	4.8	4.3	4.0	1.6	66
68				3.9	4.9	4.8	4.3	4.0	3.4	1.5	68
70				2.7	3.9	4.0	4.0	3.2	2.6	1.3	70
72					3.2	3.2	3.4	2.7	2.4		72
74					2.1	2.7	2.6	2.4	1.7		74
76						2.0	2.4	1.8	1.6		76
78							1.9	1.6			78
80								1.3			80

起升高度曲线图 Lifting heights

主臂+副臂
Boom + Jib

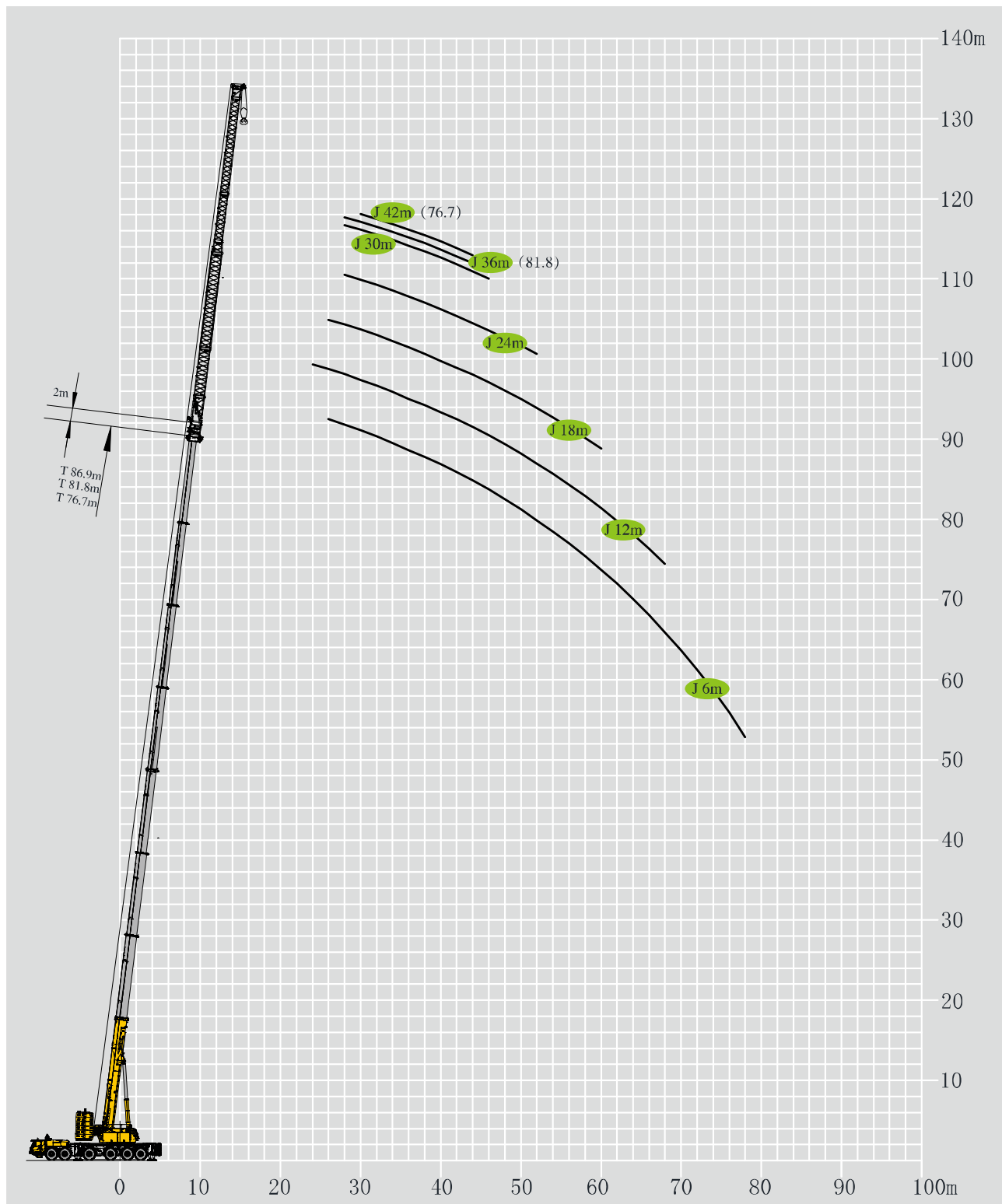

起重性能表

Lifting capacities

T 46.2~76.7m

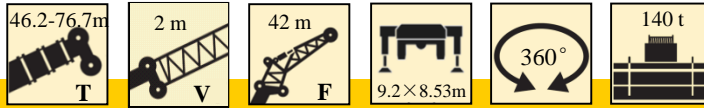

m	46.2+2m	51.3+2m	56.4+2m	61.4+2m	66.5+2m	71.6+2m	76.7+2m	m
	0°							
	42 m							
20	7.6							20
22	7.1	6.7						22
24	6.6	6.3	6.2					24
26	6.3	6.1	6.0	5.8	5.4			26
28	5.9	5.7	5.7	5.5	5.2	4.0		28
30	5.6	5.4	5.4	5.3	4.9	4.0	2.5	30
32	5.3	5.2	5.1	5.0	4.8	4.0	2.5	32
34	5.1	4.9	4.9	4.8	4.6	4.0	2.5	34
36	4.8	4.7	4.7	4.6	4.5	4.0	2.5	36
38	4.6	4.5	4.5	4.5	4.3	4.0	2.5	38
40	4.3	4.2	4.3	4.3	4.1	3.9	2.5	40
42	4.1	4.1	4.1	4.1	4.1	3.8	2.5	42
44	3.9	3.9	3.9	4.0	3.9	3.4	2.5	44
46	3.7	3.7	3.8	3.9	3.8	3.0		46
48	3.6	3.6	3.6	3.7	3.4	2.8		48
50	3.4	3.4	3.5	3.5	3.1	2.4		50
52	3.2	3.3	3.4	3.4	2.8			52
54	3.1	3.2	3.2	3.3	2.5			54
56	2.9	3.0	3.1	3.0	2.2			56
58	2.8	2.9	3.0	2.7	1.9			58
60	2.7	2.8	2.9	2.5				60
62	2.6	2.7	2.8	2.3				62
64	2.5	2.6	2.7	2.0				64
66	2.4	2.5	2.6	1.7				66
68	2.3	2.3	2.5	1.6				68
70	2.2	2.3	2.3	1.4				70
72	2.1	2.2	2.1					72
74	2.1	2.1	1.9					74
76	2.0	2.1	1.7					76
78	1.9	1.7	1.6					78
80	1.8	1.7	1.5					80
82	1.6	1.6	1.4					82
84	1.5	1.6	1.3					84
86		1.5						86
88		1.5						88
90		1.4						90

起重性能表

Lifting capacities

T 46.2~86.9m

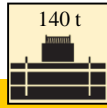
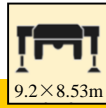
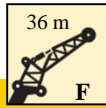
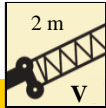

m	46.2+2m	51.3+2m	56.4+2m	61.4+2m	66.5+2m	71.6+2m	76.7+2m	81.8+2m	m
	0°								
	36 m								
18	12.1								18
20	11.3	9.5							20
22	10.6	9.0	8.9						22
24	10.0	8.6	8.4	8.0	7.4				24
26	9.5	8.2	8.0	7.7	7.0	5.3	3.6		26
28	9.0	7.8	7.8	7.4	6.7	5.3	3.6	2.2	28
30	8.5	7.4	7.4	7.1	6.5	5.3	3.6	2.2	30
32	8.0	7.1	7.0	6.8	6.2	5.3	3.6	2.2	32
34	7.7	6.7	6.7	6.6	6.1	5.3	3.6	2.2	34
36	7.3	6.5	6.5	6.3	5.9	5.3	3.6	2.2	36
38	6.9	6.2	6.2	5.8	5.7	5.3	3.6	2.2	38
40	6.6	5.9	5.9	5.6	5.5	4.8	3.6	2.2	40
42	6.3	5.6	5.7	5.4	5.2	4.4	3.6	2.2	42
44	5.8	5.4	5.5	5.2	4.8	3.9	3.3	2.2	44
46	5.5	5.2	5.3	5.0	4.3	3.5	2.9		46
48	5.3	4.8	4.8	4.9	3.9	3.2	2.7		48
50	5.1	4.6	4.7	4.5	3.5	2.8			50
52	4.8	4.3	4.5	4.2	3.2	2.6			52
54	4.7	4.2	4.4	3.9	2.9	2.3			54
56	4.5	4.1	4.2	3.5	2.6				56
58	4.4	3.9	4.1	3.3	2.3				58
60	4.2	3.8	4.0	2.9	2.1				60
62	3.8	3.7	3.8	2.7	1.9				62
64	3.7	3.6	3.6	2.5	1.6				64
66	3.5	3.5	3.3	2.2					66
68	3.4	3.3	3.1	2.0					68
70	3.3	3.2	2.9	1.9					70
72	3.1	3.1	2.6	1.7					72
74	3.0	2.9	2.4	1.6					74
76	2.8	2.8	2.3	1.5					76
78	2.6	2.7	2.1	1.3					78
80		2.6	2.0	1.2					80
82		2.3	1.9						82
84		2.1	1.8						84
86			1.7						86
88			1.6						88

起重性能表

Lifting capacities

T 46.2~86.9m

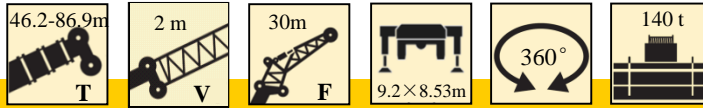

m	46.2+2m	51.3+2m	56.4+2m	61.4+2m	66.5+2m	71.6+2m	76.7+2m	81.8+2m	86.9+2m	m	
	0°										
	30 m										
16	16.1									16	
18	15.2	12.8								18	
20	14.2	12.2	11.9							20	
22	13.6	11.4	11.4	10.4						22	
24	12.3	10.7	10.9	10.0	8.9	6.7				24	
26	11.6	10.1	9.9	9.7	8.6	6.7	4.8	3.2		26	
28	10.9	9.6	9.6	9.3	8.3	6.7	4.8	3.2	2.1	28	
30	10.4	9.1	9.1	8.9	8.1	6.7	4.8	3.2	2.1	30	
32	9.9	8.8	8.7	8.2	7.9	6.7	4.8	3.2	2.1	32	
34	9.4	8.4	8.4	7.8	7.6	6.7	4.8	3.2	2.1	34	
36	9.0	8.0	8.1	7.6	7.3	6.3	4.8	3.2	2.1	36	
38	8.6	7.7	7.8	7.3	6.8	5.7	4.8	3.2	2.1	38	
40	8.3	7.4	7.1	7.0	6.2	5.3	4.6	3.2	2.1	40	
42	7.9	7.2	6.8	6.8	5.7	4.9	4.1	3.2	2.1	42	
44	7.6	6.9	6.6	6.4	5.2	4.4	3.7	3.2	2.1	44	
46	7.3	6.6	6.4	5.9	4.8	4.0	3.3	2.9	2.1	46	
48	7.1	6.4	6.2	5.5	4.3	3.5	3.0	2.6		48	
50	6.8	6.1	6.0	5.0	4.0	3.3	2.7	2.4		50	
52	6.2	6.0	5.7	4.7	3.6	2.9	2.4			52	
54	6.0	5.8	5.5	4.3	3.4	2.6	2.1			54	
56	5.5	5.6	5.2	4.0	2.9	2.3	1.8			56	
58	5.1	5.1	4.8	3.6	2.7	2.1				58	
60	4.9	5.0	4.6	3.3	2.5	1.9				60	
62	4.7	4.9	4.3	3.1	2.3	1.6				62	
64	4.6	4.6	4.0	2.9	2.1	1.5				64	
66	4.5	4.5	3.8	2.7	1.8					66	
68	4.3	4.4	3.5	2.6	1.7					68	
70	4.1	4.2	3.3	2.4	1.6					70	
72	4.0	4.0	3.0	2.2	1.5					72	
74	3.2	3.9	2.8	2.1	1.2					74	
76		3.8	2.8	2.0						76	
78		3.7	2.7	1.8						78	
80			2.5	1.7						80	
82			2.4	1.6						82	
84				1.5						84	
86				1.4						86	
88				1.2						88	

起重性能表

Lifting capacities

T 46.2~86.9m

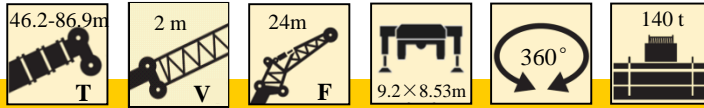

m	46.2+2m	51.3+2m	56.4+2m	61.4+2m	66.5+2m	71.6+2m	76.7+2m	81.8+2m	86.9+2m	m	
	0°										
	24 m										
16	19.5	15.9								16	
18	17.6	15.1	14.7							18	
20	16.6	14.4	14.1	13.3						20	
22	15.7	13.7	13.5	12.9	11.3					22	
24	15.0	13.1	13.0	12.4	11.1	8.2				24	
26	14.3	12.5	12.4	12.0	10.7	8.2				26	
28	12.9	11.9	11.9	11.7	10.4	8.2	6.1	4.3	3.1	28	
30	12.5	11.6	11.5	11.3	10.1	8.2	6.1	4.3	3.1	30	
32	12.0	11.2	11.1	10.9	9.4	8.1	6.1	4.3	3.1	32	
34	11.5	10.7	10.7	10.5	8.5	7.4	6.1	4.3	3.1	34	
36	11.0	10.3	10.4	9.8	7.9	6.8	5.8	4.3	3.1	36	
38	10.5	9.8	9.9	9.1	7.2	6.2	5.4	4.3	3.1	38	
40	10.1	9.6	9.7	8.4	6.6	5.7	4.9	4.3	3.1	40	
42	9.7	9.2	9.3	7.6	6.1	5.2	4.4	4.0	3.1	42	
44	8.9	8.8	8.8	7.1	5.5	4.7	4.0	3.6	3.1	44	
46	8.6	8.4	8.2	6.7	5.1	4.3	3.7	3.4	3.0	46	
48	8.3	8.1	7.7	6.2	4.7	3.9	3.3	2.9	2.8	48	
50	7.6	7.4	6.8	5.4	4.3	3.6	3.0	2.7	2.5	50	
52	7.4	7.1	6.4	5.0	4.0	3.2	2.7	2.4	2.3	52	
54	7.1	6.8	6.1	4.6	3.6	3.0	2.5	2.2		54	
56	6.9	6.5	5.7	4.2	3.3	2.6	2.2	1.9		56	
58	6.7	6.3	5.2	4.0	3.1	2.4	2.0			58	
60	6.4	6.0	5.0	3.7	2.9	2.2	1.7			60	
62	6.2	5.8	4.7	3.5	2.7	2.0	1.6			62	
64	6.0	5.6	4.4	3.3	2.5	1.9				64	
66	5.9	5.5	4.1	3.1	2.4	1.7				66	
68	4.2	5.3	3.9	2.9	2.1	1.6				68	
70		5.1	3.7	2.8	2.0	1.4				70	
72		4.7	3.6	2.7	1.9	1.2				72	
74			3.1	2.6	1.8					74	
76			3.0	2.4	1.6					76	
78			2.2	2.3	1.5					78	
80				2.2	1.4					80	
82				2.0	1.3					82	

起重性能表

Lifting capacities

T 46.2~86.9m

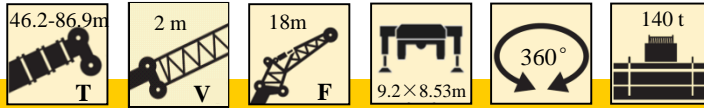

m	46.2+2m	51.3+2m	56.4+2m	61.4+2m	66.5+2m	71.6+2m	76.7+2m	81.8+2m	86.9+2m	m	
	0°										
	18 m										
12	27.7									12	
14	25.1	21.7	20.1							14	
16	23.8	20.7	19.4	17.3						16	
18	21.7	19.7	18.7	16.9	13.8					18	
20	20.7	18.8	18.0	16.4	13.8	10.1				20	
22	18.9	17.9	17.2	15.9	13.8	10.1	7.5			22	
24	17.6	16.9	16.2	15.4	13.8	10.1	7.5	5.6		24	
26	16.8	16.3	15.4	14.8	13.0	10.1	7.5	5.6	4.2	26	
28	16.1	15.5	14.9	13.8	11.9	10.1	7.5	5.6	4.2	28	
30	15.4	14.5	14.3	12.6	10.8	9.5	7.5	5.6	4.2	30	
32	14.8	13.9	13.7	11.6	9.9	8.7	7.5	5.6	4.2	32	
34	14.1	13.1	12.6	10.6	9.0	8.0	7.1	5.6	4.2	34	
36	13.4	12.4	11.7	9.9	8.3	7.4	6.5	5.6	4.2	36	
38	12.5	11.6	11.0	9.1	7.7	6.7	5.9	5.3	4.2	38	
40	11.6	10.9	10.3	8.4	7.0	6.1	5.4	4.9	4.2	40	
42	11.2	10.5	9.7	7.9	6.6	5.7	5.0	4.4	4.2	42	
44	10.9	10.1	9.0	7.3	6.1	5.2	4.5	4.1	3.8	44	
46	10.2	9.7	8.5	6.8	5.7	4.8	4.1	3.7	3.6	46	
48	9.8	9.3	7.9	6.3	5.2	4.3	3.8	3.4	3.3	48	
50	9.4	9.0	7.4	5.9	4.8	4.0	3.5	3.1	2.9	50	
52	9.1	8.6	6.9	5.4	4.4	3.7	3.1	2.9	2.7	52	
54	8.8	8.3	6.6	5.2	4.1	3.4	2.9	2.6	2.5	54	
56	8.4	7.9	6.2	4.7	3.9	3.2	2.7	2.4	2.3	56	
58	8.0	7.6	5.9	4.5	3.7	3.0	2.5	2.2	2.1	58	
60	7.0	7.2	5.5	4.3	3.4	2.7	2.3	1.9	1.8	60	
62	5.4	6.8	5.3	4.0	3.3	2.6	2.1	1.7		62	
64		6.5	5.1	3.9	3.1	2.4	2.0	1.6		64	
66		5.7	4.9	3.6	2.9	2.2	1.8	1.4		66	
68			4.8	3.5	2.7	2.1	1.7			68	
70			4.6	3.3	2.6	1.9	1.5			70	
72			4.2	3.2	2.4	1.8	1.3			72	
74				3.0	2.3	1.6				74	
76				2.9	2.2	1.5				76	
78					2.1	1.4				78	
80					1.9	1.4				80	
82					1.8	1.2				82	

起重性能表

Lifting capacities

T 46.2~86.9m

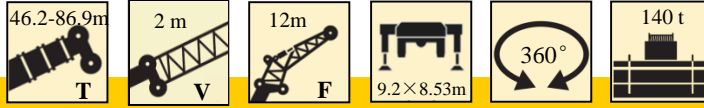

m	46.2+2m	51.3+2m	56.4+2m	61.4+2m	66.5+2m	71.6+2m	76.7+2m	81.8+2m	86.9+2m	m	
	0°										
	12 m										
12	34.7									12	
14	32.3	29.7	26.6	20.9						14	
16	30.8	27.9	25.6	21.1						16	
18	29.5	26.2	24.6	21.2	16.4					18	
20	27.9	24.5	23.1	20.8	16.5	12.7	9.3			20	
22	26.8	22.9	21.8	19.0	16.2	12.7	9.3	6.9		22	
24	24.1	20.4	20.4	17.2	15.3	12.7	9.3	6.9	5.3	24	
26	23.3	19.2	18.6	15.9	13.8	12.1	9.3	6.9	5.3	26	
28	22.0	18.3	17.0	14.6	12.6	11.1	9.3	6.9	5.3	28	
30	20.9	17.3	15.7	13.2	11.6	10.0	9.0	6.9	5.3	30	
32	19.6	16.3	14.6	12.3	10.7	9.1	8.2	6.9	5.3	32	
34	18.2	15.6	13.6	11.5	9.9	8.4	7.5	6.9	5.3	34	
36	17.1	14.9	12.7	10.6	9.0	7.8	6.9	6.3	5.3	36	
38	16.0	14.1	11.8	9.7	8.3	7.1	6.3	5.9	5.3	38	
40	14.8	13.2	11.0	9.0	7.8	6.5	5.9	5.4	5.1	40	
42	13.9	12.5	10.4	8.4	7.1	6.0	5.4	4.9	4.6	42	
44	13.3	11.9	9.7	7.9	6.5	5.6	5.0	4.5	4.3	44	
46	12.5	11.2	9.2	7.3	6.1	5.1	4.5	4.2	3.9	46	
48	11.8	10.7	8.5	6.8	5.6	4.8	4.2	3.9	3.7	48	
50	11.2	10.2	8.0	6.4	5.2	4.4	3.9	3.6	3.4	50	
52	10.5	9.6	7.6	6.0	4.9	4.2	3.7	3.3	3.2	52	
54	9.3	9.1	7.3	5.6	4.7	4.0	3.4	3.1	2.8	54	
56	6.7	8.6	7.1	5.4	4.4	3.7	3.2	2.8	2.6	56	
58		8.3	6.8	5.1	4.2	3.5	2.9	2.6	2.4	58	
60		7.2	6.6	4.9	4.0	3.3	2.8	2.4	2.2	60	
62		4.4	6.3	4.6	3.7	3.1	2.6	2.1	2.0	62	
64			6.1	4.5	3.5	2.9	2.4	2.0	1.8	64	
66			5.4	4.3	3.3	2.7	2.2	1.9	1.7	66	
68				4.1	3.2	2.5	2.1	1.7	1.5	68	
70				3.9	3.0	2.5	2.0	1.6		70	
72					2.8	2.3	1.8	1.4		72	
74					2.7	2.1	1.7	1.2		74	
76					2.6	2.0	1.6			76	
78						1.9	1.5			78	
80						1.8	1.4			80	
82							1.2			82	

起重性能表

Lifting capacities

T 46.2~86.9m

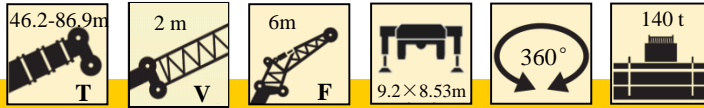

m	46.2+2m	51.3+2m	56.4+2m	61.4+2m	66.5+2m	71.6+2m	76.7+2m	81.8+2m	86.9+2m	m	
	0°										
	6 m										
12	50.2									12	
14	48.5	37.7	36.6							14	
16	43.0	35.2	32.6	26.1	20.0					16	
18	38.4	32.4	29.3	25.3	19.9	15.4				18	
20	34.5	29.9	26.3	22.9	19.6	15.4				20	
22	31.5	27.4	23.9	20.7	18.1	15.3	11.9			22	
24	28.8	25.3	22.1	18.7	16.4	14.5	11.9	8.8		24	
26	26.5	23.6	20.4	17.1	14.8	13.3	11.6	8.8	6.9	26	
28	24.5	21.8	18.6	15.8	13.5	12.0	10.7	8.8	6.9	28	
30	22.8	20.1	17.2	14.5	12.4	11.0	9.8	8.8	6.9	30	
32	21.0	18.8	15.9	13.3	11.5	9.9	8.9	8.2	6.9	32	
34	19.5	17.6	15.0	12.3	10.7	9.2	8.2	7.6	6.9	34	
36	18.6	16.7	13.6	11.4	9.8	8.5	7.6	6.9	6.6	36	
38	17.3	15.8	12.8	10.5	8.9	7.9	6.9	6.5	6.1	38	
40	16.3	14.9	12.1	9.9	8.3	7.2	6.4	6.0	5.7	40	
42	15.3	14.0	11.6	9.2	7.8	6.7	6.0	5.5	5.3	42	
44	14.5	13.2	11.2	8.6	7.2	6.2	5.6	5.1	4.9	44	
46	12.8	12.5	10.5	7.9	6.7	5.8	5.1	4.7	4.6	46	
48	11.1	12.0	10.0	7.5	6.3	5.5	4.9	4.4	4.3	48	
50	8.8	11.3	9.6	7.2	5.9	5.2	4.6	4.1	4.0	50	
52		10.7	9.1	6.8	5.6	5.0	4.3	3.9	3.7	52	
54		8.5	8.8	6.5	5.3	4.7	4.1	3.7	3.5	54	
56		5.8	8.4	6.3	5.1	4.5	3.8	3.5	3.2	56	
58			8.1	6.0	4.9	4.3	3.6	3.2	3.0	58	
60			6.5	5.8	4.6	4.0	3.4	3.0	2.7	60	
62				5.5	4.4	3.8	3.1	2.8	2.5	62	
64				5.3	4.1	3.5	3.0	2.5	2.4	64	
66					4.0	3.3	2.9	2.4	2.1	66	
68					3.7	3.1	2.6	2.3	2.0	68	
70					3.6	3.0	2.6	2.0	1.9	70	
72						2.8	2.4	2.0	1.7	72	
74						2.6	2.3	1.8	1.6	74	
76							2.1	1.7	1.4	76	
78							2.1	1.5	1.3	78	
80							2.0	1.5		80	
82								1.4		82	
84								1.2		84	

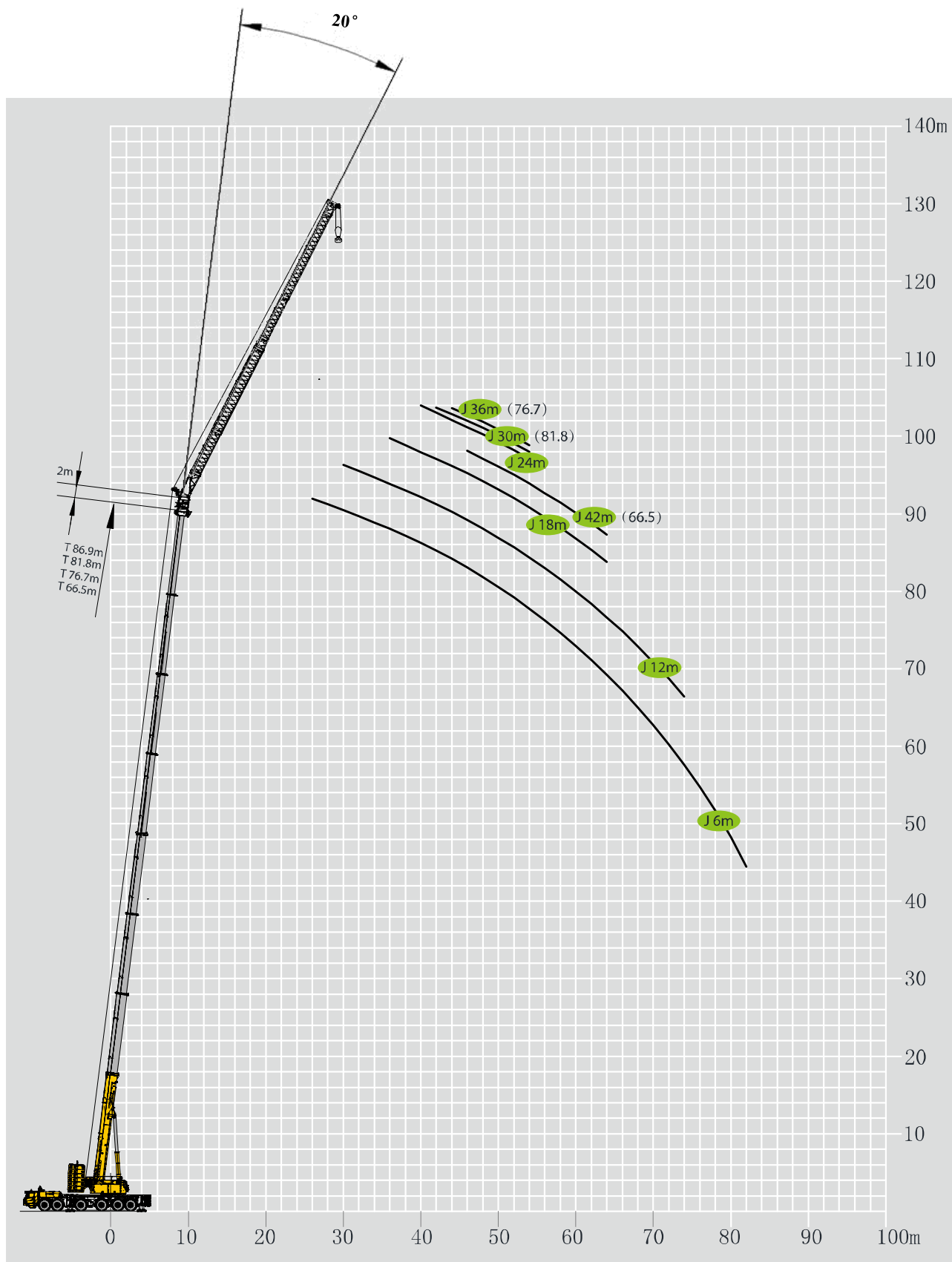



起重性能表

Lifting capacities

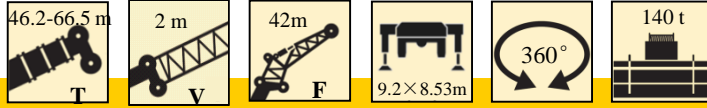
T 46.2~66.5m

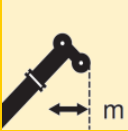

	46.2+2m	51.3+2m	56.4+2m	61.4+2m	66.5+2m	
	20°					
	42 m					
32	3.9					32
34	3.7	3.7				34
36	3.6	3.5				36
38	3.5	3.4	3.4			38
40	3.3	3.3	3.2			40
42	3.2	3.1	3.1	3.1		42
44	3.0	3.0	3.0	3.0		44
46	2.9	2.9	2.9	2.9	2.9	46
48	2.8	2.8	2.8	2.8	2.8	48
50	2.7	2.7	2.7	2.8	2.7	50
52	2.6	2.6	2.7	2.7	2.6	52
54	2.5	2.6	2.6	2.6	2.6	54
56	2.4	2.4	2.5	2.5	2.5	56
58	2.4	2.4	2.4	2.4	2.4	58
60	2.3	2.3	2.4	2.4	2.2	60
62	2.2	2.2	2.3	2.3	2.0	62
64	2.2	2.2	2.2	2.2	1.7	64
66	2.0	2.1	2.1	2.2		66
68	2.0	2.1	2.1	2.0		68
70	1.9	2.0	2.0	1.8		70
72	1.9	2.0	2.0	1.6		72
74	1.8	2.0	2.0	1.4		74
76	1.8	1.9	1.9			76
78	1.8	1.8	1.8			78
80	1.7	1.8	1.7			80
82	1.7	1.8	1.5			82
84	1.7	1.7	1.3			84
86	1.7	1.7	1.2			86
88		1.7				88
90		1.7				90

起重性能表

Lifting capacities

T 46.2~76.7m

32	46.2-76.7 m						2 m		36m		9.2×8.53m		360°		140 t		32
	46.2+2m	51.3+2m	56.4+2m	61.4+2m	66.5+2m	71.6+2m	76.7+2m	20°									
	36 m																
34	5.5																34
36	5.3	4.9															36
38	5.0	4.7	4.7														38
40	4.9	4.5	4.6	4.5													40
42	4.7	4.4	4.4	4.3	4.1												42
44	4.5	4.3	4.3	4.2	4.0	3.6											44
46	4.4	4.1	4.2	4.1	3.7	3.5	3.3										46
48	4.3	4.0	4.0	4.0	3.6	3.5	3.1										48
50	4.2	3.9	3.9	3.9	3.5	3.3	2.8										50
52	4.0	3.7	3.8	3.8	3.4	3.1	2.5										52
54	3.9	3.6	3.7	3.5	3.3	2.7	2.2										54
56	3.8	3.6	3.6	3.2	3.1	2.5	2.0										56
58	3.7	3.5	3.5	3.1	2.8	2.3											58
60	3.6	3.4	3.3	3.1	2.6	1.9											60
62	3.2	3.3	3.2	3.0	2.3	1.7											62
64	3.1	3.3	3.1	2.8	2.1												64
66	3.1	3.2	2.9	2.6	1.9												66
68	3.0	3.1	2.8	2.3	1.7												68
70	3.0	3.0	2.8	2.1	1.4												70
72	2.9	2.9	2.7	1.9													72
74	2.8	2.9	2.6	1.8													74
76	2.8	2.8	2.4	1.5													76
78	2.8	2.8	2.2	1.4													78
80	2.8	2.8	2.0	1.3													80
82		2.8	1.9	1.2													82
84		2.7	1.7														84
86		2.7	1.6														86
88			1.5														88

起重性能表

Lifting capacities

T 46.2~81.8m

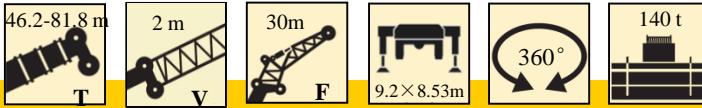

m	46.2+2m	51.3+2m	56.4+2m	61.4+2m	66.5+2m	71.6+2m	76.7+2m	81.8+2m	m
	20°								
	30 m								
26	8.1								26
28	7.9	6.9							28
30	7.6	6.7							30
32	7.3	6.4	6.4						32
34	7.0	6.2	6.2	6.1					34
36	6.9	6.1	6.1	6.0	5.5				36
38	6.7	5.9	5.9	5.8	5.5	5.0			38
40	6.4	5.7	5.7	5.7	5.3	4.9	4.4		40
42	6.0	5.6	5.6	5.6	5.2	4.7	4.0	3.4	42
44	5.8	5.5	5.4	5.2	5.1	4.3	3.7	3.2	44
46	5.6	5.3	5.3	5.0	4.7	3.9	3.3	3.0	46
48	5.5	5.2	5.2	4.9	4.3	3.6	3.1	2.7	48
50	5.3	5.1	5.1	4.7	4.1	3.3	2.8	2.5	50
52	5.1	5.0	4.7	4.4	3.7	3.0	2.6	2.3	52
54	5.0	4.9	4.6	4.2	3.4	2.8	2.3	1.9	54
56	4.9	4.8	4.5	3.9	3.1	2.6	2.0		56
58	4.8	4.6	4.4	3.7	2.9	2.3	1.8		58
60	4.5	4.5	4.1	3.4	2.6	2.0	1.6		60
62	4.3	4.4	4.0	3.1	2.4	1.8			62
64	4.0	4.3	3.9	2.9	2.2	1.6			64
66	4.0	4.2	3.7	2.7	1.9	1.5			66
68	3.9	4.0	3.4	2.5	1.7				68
70	3.8	3.9	3.2	2.2	1.6				70
72	3.8	3.8	3.0	2.1	1.4				72
74	3.7	3.7	2.7	2.0	1.3				74
76		3.5	2.6	1.9	1.2				76
78		3.0	2.4	1.7					78
80			2.4	1.6					80
82			2.3	1.6					82
84				1.4					84
86				1.3					86
88				1.2					88

起重性能表

T 46.2~86.9m

Lifting capacities

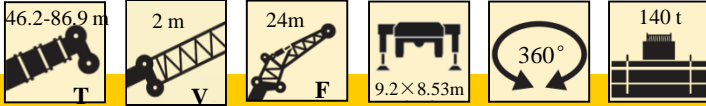
m										m
	46.2+2m	51.3+2m	56.4+2m	61.4+2m	66.5+2m	71.6+2m	76.7+2m	81.8+2m	86.9+2m	
	20°									
24 m										
22	10.2									22
24	9.9	9.6								24
26	9.5	9.3								26
28	9.2	9.0	8.9							28
30	8.9	8.7	8.7	8.5						30
32	8.7	8.5	8.5	8.3	7.6					32
34	8.4	8.3	8.3	8.1	7.4	6.7				34
36	8.1	8.0	8.0	7.4	6.9	6.5	5.6			36
38	7.9	7.8	7.8	6.9	6.7	5.9	5.1	4.4		38
40	7.7	7.6	7.6	6.7	6.3	5.4	4.6	4.1	3.2	40
42	7.5	7.5	7.4	6.6	5.9	5.0	4.2	3.8	3.2	42
44	7.2	7.3	6.9	6.3	5.5	4.5	3.9	3.5	3.1	44
46	7.0	7.1	6.4	5.9	5.1	4.3	3.6	3.2	3.0	46
48	6.9	6.9	6.2	5.5	4.6	3.9	3.3	3.0	2.8	48
50	6.7	6.7	5.7	5.3	4.3	3.6	3.0	2.7	2.5	50
52	6.6	6.5	5.5	4.8	3.9	3.4	2.8	2.4	2.3	52
54	6.4	6.3	5.4	4.5	3.7	3.1	2.5	2.2	2.1	54
56	6.3	6.1	5.0	4.3	3.3	2.8	2.3	2.0	1.9	56
58	5.8	5.7	4.8	3.9	3.1	2.6	2.1	1.8		58
60	5.5	5.4	4.4	3.6	2.9	2.3	1.9	1.6		60
62	5.4	5.1	4.2	3.4	2.6	2.1	1.7			62
64	5.0	4.9	4.0	3.2	2.4	1.9	1.5			64
66	4.7	4.6	3.8	3.0	2.2	1.7	1.3			66
68		4.5	3.6	2.7	2.1	1.6				68
70		4.4	3.3	2.6	2.0	1.4				70
72		4.2	3.1	2.5	1.9	1.3				72
74			3.0	2.3	1.7	1.2				74
76			3.0	2.2	1.6					76
78				2.1	1.5					78
80				2.0	1.4					80
82				1.9	1.3					82

起重性能表

Lifting capacities

T 46.2~86.9m

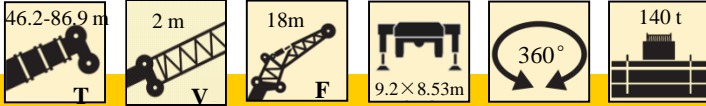
m										m
	46.2+2m	51.3+2m	56.4+2m	61.4+2m	66.5+2m	71.6+2m	76.7+2m	81.8+2m	86.9+2m	
	20°									
18 m										
20	14.0									20
22	13.5	13.2								22
24	13.0	12.8	12.8							24
26	12.4	12.5	12.4	11.6						26
28	12.0	12.1	12.2	11.2	10.9					28
30	11.7	11.7	11.8	11.1	10.5	9.2				30
32	11.6	11.4	11.0	10.9	9.6	8.6	7.5			32
34	11.5	10.9	10.6	10.5	8.9	7.9	7.0	5.9		34
36	11.1	10.6	10.2	9.7	8.3	7.3	6.4	5.7	4.5	36
38	10.9	10.2	9.9	9.0	7.8	6.7	5.9	5.3	4.5	38
40	10.5	9.8	9.6	8.5	7.2	6.3	5.5	4.9	4.4	40
42	10.2	9.6	9.3	7.9	6.7	5.8	5.0	4.6	4.2	42
44	10.0	9.2	8.9	7.4	6.3	5.4	4.7	4.1	3.9	44
46	9.9	8.6	8.3	6.9	5.8	4.9	4.2	3.9	3.6	46
48	9.7	8.2	7.8	6.5	5.4	4.6	4.0	3.6	3.4	48
50	9.0	8.0	7.4	6.0	5.0	4.2	3.7	3.3	3.0	50
52	8.9	7.8	7.0	5.6	4.6	3.9	3.3	3.0	2.8	52
54	8.7	7.5	6.7	5.3	4.3	3.6	3.1	2.8	2.6	54
56	8.7	7.4	6.2	4.9	4.0	3.4	2.9	2.6	2.4	56
58	8.4	7.2	5.9	4.7	3.7	3.1	2.7	2.4	2.2	58
60	8.0	7.1	5.7	4.3	3.4	2.8	2.4	2.2	2.0	60
62		6.9	5.2	4.0	3.2	2.7	2.2	1.9	1.8	62
64		6.6	5.0	3.8	3.0	2.5	2.0	1.8	1.7	64
66		6.1	4.8	3.6	2.9	2.3	1.9	1.6		66
68			4.6	3.4	2.7	2.2	1.8	1.5		68
70			4.6	3.3	2.5	2.1	1.6	1.3		70
72			4.1	3.2	2.4	2.0	1.5			72
74				3.0	2.2	1.8	1.4			74
76				2.9	2.1	1.7				76
78					2.0	1.6				78
80					1.9	1.5				80
82					1.8	1.4				82
84						1.3				84

起重性能表

T 46.2~86.9m

Lifting capacities

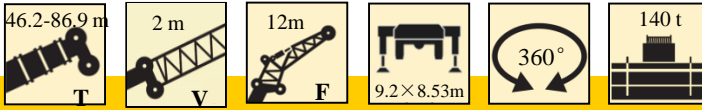

m	46.2+2m	51.3+2m	56.4+2m	61.4+2m	66.5+2m	71.6+2m	76.7+2m	81.8+2m	86.9+2m	m	
	20°										
	12 m										
16	22.5									16	
18	21.7	20.4								18	
20	20.9	19.3	19.0							20	
22	20.4	18.4	17.6	17.2	15.9					22	
24	19.8	17.5	16.8	16.6	14.7	12.8				24	
26	19.0	16.8	16.0	15.3	13.3	11.7	9.5			26	
28	18.6	15.9	15.3	14.0	12.2	10.6	9.3	7.3		28	
30	18.1	15.4	14.7	13.1	11.3	9.8	8.8	7.3	5.5	30	
32	16.7	14.8	14.1	12.0	10.5	9.1	8.1	7.2	5.5	32	
34	16.4	14.3	13.2	11.1	9.7	8.5	7.5	6.8	5.5	34	
36	15.1	13.0	12.3	10.4	9.1	7.8	6.9	6.3	5.5	36	
38	14.7	12.6	11.6	9.8	8.4	7.1	6.4	5.8	5.4	38	
40	13.8	12.2	10.9	9.1	7.7	6.7	5.9	5.4	4.9	40	
42	13.0	11.7	10.2	8.5	7.2	6.3	5.5	5.0	4.6	42	
44	12.4	11.3	9.7	8.0	6.8	5.7	5.0	4.7	4.3	44	
46	11.6	11.0	9.1	7.4	6.3	5.3	4.7	4.3	4.1	46	
48	11.1	10.6	8.6	6.9	5.9	4.9	4.4	4.0	3.8	48	
50	10.5	10.1	8.1	6.4	5.4	4.6	4.0	3.7	3.5	50	
52	10.0	9.6	7.6	6.1	4.9	4.2	3.8	3.5	3.2	52	
54	9.2	9.1	7.2	5.7	4.7	4.0	3.5	3.2	3.0	54	
56	6.8	8.7	6.9	5.3	4.3	3.7	3.3	2.9	2.8	56	
58		8.4	6.7	5.0	4.1	3.6	3.1	2.7	2.5	58	
60		7.3	6.4	4.8	3.8	3.4	2.8	2.6	2.3	60	
62			6.2	4.6	3.7	3.2	2.7	2.3	2.2	62	
64			6.1	4.4	3.5	3.0	2.5	2.2	2.0	64	
66				4.2	3.3	2.9	2.4	2.0	1.8	66	
68				4.1	3.1	2.7	2.2	1.9	1.6	68	
70				3.9	3.0	2.6	2.1	1.8	1.5	70	
72					2.8	2.4	1.9	1.6	1.4	72	
74					2.7	2.2	1.8	1.5	1.3	74	
76						2.1	1.7	1.3		76	
78						1.9	1.6	1.3		78	
80						1.8	1.5			80	
82							1.4			82	
84							1.2			84	
86							1.2			86	

起重性能表

Lifting capacities

T 46.2~86.9m

m										m
	46.2+2m	51.3+2m	56.4+2m	61.4+2m	66.5+2m	71.6+2m	76.7+2m	81.8+2m	86.9+2m	
	20°									
6 m										
14	34.9	30.5								14
16	33.1	28.9	28.8							16
18	31.5	27.3	27.2	24.1						18
20	30.3	25.6	25.2	22.0	19.2					20
22	29.2	24.4	22.9	20.0	17.6	15.2				22
24	27.9	23.5	21.1	18.2	15.8	14.1	12.3	8.9		24
26	25.9	22.3	19.7	16.6	14.5	12.9	11.6	8.9	6.9	26
28	24.2	21.1	18.0	15.3	13.2	11.8	10.3	8.9	6.9	28
30	22.4	19.8	16.6	14.1	12.3	10.8	9.6	8.8	6.9	30
32	20.9	18.5	15.7	13.1	11.5	10.0	8.8	8.1	6.9	32
34	19.6	17.3	14.6	12.3	10.6	9.2	8.1	7.5	6.9	34
36	18.2	16.4	13.7	11.4	9.7	8.6	7.5	7.0	6.6	36
38	17.3	15.5	12.8	10.6	9.1	7.9	7.0	6.5	6.2	38
40	15.9	14.6	12.0	9.8	8.4	7.4	6.5	6.0	5.8	40
42	15.1	13.8	11.3	9.2	7.8	6.8	6.1	5.6	5.4	42
44	14.5	13.1	10.8	8.6	7.3	6.2	5.6	5.2	5.0	44
46	13.6	12.6	10.1	8.1	6.9	5.8	5.2	4.8	4.6	46
48	11.7	12.0	9.8	7.7	6.4	5.5	4.9	4.5	4.4	48
50	8.8	11.5	9.4	7.2	6.0	5.3	4.7	4.3	4.1	50
52		10.9	9.1	6.7	5.5	5.0	4.4	4.0	3.8	52
54		8.9	8.8	6.4	5.3	4.7	4.1	3.7	3.6	54
56			8.6	6.2	5.0	4.5	3.9	3.5	3.4	56
58			8.1	5.9	4.8	4.2	3.6	3.3	3.2	58
60			6.6	5.7	4.6	4.0	3.5	3.0	2.9	60
62				5.4	4.3	3.7	3.3	2.9	2.7	62
64				5.3	4.1	3.5	3.1	2.7	2.6	64
66					3.9	3.3	2.9	2.5	2.3	66
68					3.7	3.1	2.9	2.4	2.2	68
70					3.7	2.9	2.7	2.3	2.0	70
72						2.8	2.6	2.1	2.0	72
74						2.6	2.4	2.0	1.8	74
76							2.3	1.9	1.6	76
78							2.2	1.7	1.5	78
80							2.0	1.6	1.5	80
82								1.3	1.3	82

起升高度曲线图 Lifting heights

主臂+副臂
Boom + Jib

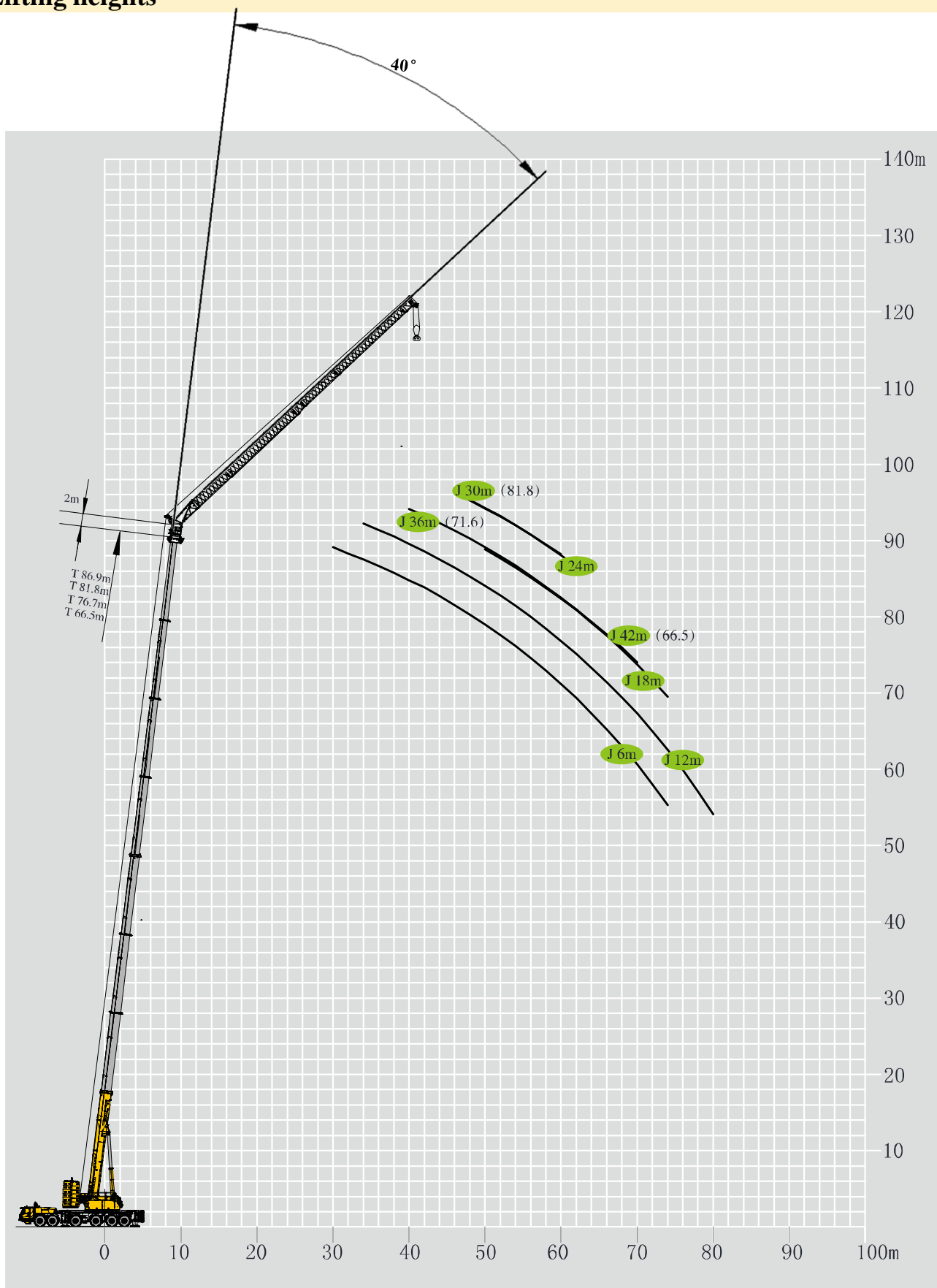

起重性能表

Lifting capacities

T 46.2~66.5m

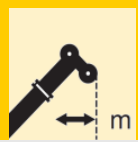
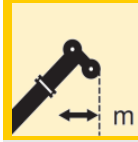
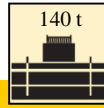
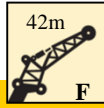
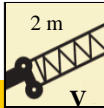

	46.2+2m	51.3+2m	56.4+2m	61.4+2m	66.5+2m	
	40°					
	42 m					
46	2.2	2.2				46
48	2.1	2.2	2.2			48
50	2.1	2.1	2.1	2.1		50
52	2.0	2.1	2.1	2.0		52
54	2.0	2.0	2.0	2.0	2.0	54
56	1.9	2.0	2.0	2.0	1.9	56
58	1.9	1.9	1.9	1.9	1.9	58
60	1.8	1.9	1.9	1.9	1.9	60
62	1.8	1.8	1.9	1.9	1.9	62
64	1.8	1.8	1.8	1.9	1.8	64
66	1.7	1.7	1.8	1.8	1.8	66
68	1.7	1.7	1.8	1.8	1.7	68
70	1.7	1.7	1.7	1.8	1.5	70
72	1.7	1.7	1.7	1.8		72
74	1.7	1.7	1.7	1.7		74
76	1.7	1.7	1.7	1.5		76
78	1.7	1.7	1.7	1.3		78
80		1.7	1.7			80
82		1.7	1.7			82
84			1.6			84
86			1.4			86

起重性能表

Lifting capacities

T 46.2~71.6m

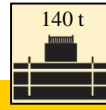
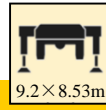
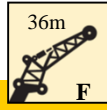
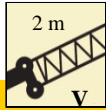

m	46.2+2m	51.3+2m	56.4+2m	61.4+2m	66.5+2m	71.6+2m	m
	40°						
	36 m						
40	3.3						40
42	3.2	3.2					42
44	3.1	3.1	3.1				44
46	3.1	3.0	3.1	3.1			46
48	2.9	3.0	3.0	3.0	2.9		48
50	2.9	2.9	3.0	3.0	2.9	2.7	50
52	2.8	2.9	2.9	2.9	2.7	2.6	52
54	2.8	2.8	2.9	2.9	2.7	2.6	54
56	2.7	2.8	2.8	2.8	2.6	2.5	56
58	2.7	2.7	2.8	2.8	2.6	2.3	58
60	2.7	2.7	2.7	2.8	2.6	2.1	60
62	2.6	2.7	2.7	2.7	2.4	1.9	62
64	2.6	2.6	2.6	2.5	2.2	1.6	64
66	2.6	2.6	2.6	2.5	1.9	1.4	66
68	2.6	2.6	2.6	2.4	1.8		68
70	2.6	2.6	2.6	2.2	1.6		70
72	2.6	2.6	2.6	2.0	1.5		72
74		2.6	2.6	1.9	1.2		74
76		2.6	2.6	1.7			76
78			2.4	1.5			78
80			2.2	1.3			80
82				1.1			82

起重性能表

T 46.2~81.8m

Lifting capacities

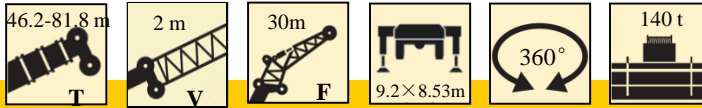

Jib Length (m)	46.2+2m	51.3+2m	56.4+2m	61.4+2m	66.5+2m	71.6+2m	76.7+2m	81.8+2m	Jib Length (m)
	40°								
	30 m								
34	4.7								34
36	4.6	4.6							36
38	4.5	4.5	4.5						38
40	4.4	4.4	4.4	4.4					40
42	4.3	4.3	4.3	4.3	4.3				42
44	4.2	4.3	4.3	4.2	4.2	3.9			44
46	4.1	4.2	4.2	4.1	4.1	3.8	3.5		46
48	4.1	4.1	4.1	4.1	4.1	3.8	3.2	2.7	48
50	4.0	4.0	4.0	4.0	4.0	3.5	3.0	2.5	50
52	4.0	3.9	4.0	4.0	3.8	3.3	2.8	2.3	52
54	3.9	3.9	3.9	4.0	3.7	3.1	2.6	2.1	54
56	3.9	3.9	3.9	3.9	3.4	2.8	2.4	1.9	56
58	3.8	3.8	3.9	3.7	3.1	2.5	2.1	1.8	58
60	3.8	3.8	3.8	3.7	2.9	2.3	1.9	1.5	60
62	3.8	3.8	3.8	3.4	2.7	2.2	1.7		62
64	3.8	3.8	3.8	3.2	2.5	2.0	1.6		64
66	3.8	3.8	3.8	3.0	2.3	1.8	1.4		66
68		3.8	3.8	2.8	2.1	1.6			68
70		3.8	3.6	2.5	1.9	1.4			70
72			3.4	2.4	1.7	1.3			72
74			3.2	2.1	1.5				74
76				1.9	1.4				76
78				1.9	1.2				78

起重性能表

T 46.2~86.9m

Lifting capacities

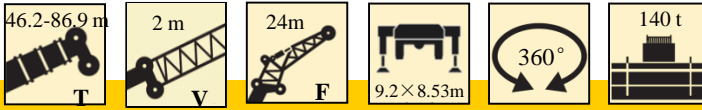

m	46.2+2m	51.3+2m	56.4+2m	61.4+2m	66.5+2m	71.6+2m	76.7+2m	81.8+2m	86.9+2m	m	
	40°										
	24 m										
30	6.7									30	
32	6.5	6.4								32	
34	6.4	6.3	6.3							34	
36	6.2	6.2	6.2	6.1						36	
38	6.1	6.1	6.1	6.0	5.9					38	
40	6.0	6.0	6.0	5.9	5.8	5.8				40	
42	6.0	5.9	6.0	5.9	5.8	5.3	4.6			42	
44	5.9	5.9	5.9	5.8	5.7	5.0	4.3	3.8		44	
46	5.8	5.8	5.8	5.8	5.6	4.7	4.1	3.6	3.2	46	
48	5.7	5.7	5.7	5.7	5.2	4.3	3.8	3.3	3.0	48	
50	5.7	5.7	5.7	5.7	4.9	4.0	3.5	3.1	2.8	50	
52	5.6	5.7	5.6	5.3	4.5	3.8	3.2	2.9	2.5	52	
54	5.6	5.6	5.6	5.1	4.3	3.6	3.0	2.6	2.3	54	
56	5.6	5.5	5.6	4.9	4.0	3.3	2.7	2.4	2.1	56	
58	5.6	5.4	5.5	4.4	3.7	3.0	2.5	2.2	2.0	58	
60	5.7	5.3	5.3	4.2	3.5	2.7	2.3	2.1	1.8	60	
62		5.3	5.2	3.9	3.2	2.5	2.2	1.8	1.7	62	
64		5.3	4.8	3.7	3.0	2.4	1.9	1.7		64	
66			4.6	3.5	2.8	2.2	1.7	1.5		66	
68			4.3	3.2	2.5	2.0	1.6	1.4		68	
70				3.0	2.3	1.9	1.4			70	
72				2.8	2.1	1.7	1.3			72	
74					1.9	1.6				74	
76					1.8	1.5				76	
78						1.4				78	

起重性能表

T 46.2~86.9m

Lifting capacities

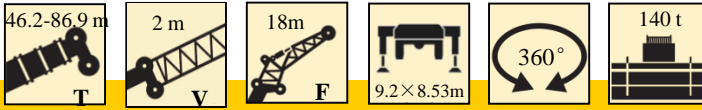

m	46.2+2m	51.3+2m	56.4+2m	61.4+2m	66.5+2m	71.6+2m	76.7+2m	81.8+2m	86.9+2m	m	
	40°										
	18 m										
24	10.0									24	
26	9.8	9.7								26	
28	9.6	9.5	9.4							28	
30	9.5	9.3	9.3	9.1						30	
32	9.4	9.1	9.1	9.1	8.9					32	
34	9.2	9.1	9.0	8.9	8.7	7.8				34	
36	9.1	8.9	8.9	8.8	8.4	7.1	6.3			36	
38	9.0	8.7	8.8	8.7	7.8	6.7	5.9	5.3		38	
40	8.9	8.5	8.6	8.5	7.4	6.2	5.5	5.0	4.6	40	
42	8.9	8.3	8.4	8.0	6.9	5.9	5.1	4.7	4.2	42	
44	8.7	8.0	8.1	7.6	6.5	5.5	4.8	4.4	4.0	44	
46	8.7	7.9	8.0	7.1	6.0	5.2	4.5	4.0	3.7	46	
48	8.7	7.8	7.8	6.6	5.7	4.8	4.2	3.8	3.5	48	
50	8.7	7.6	7.7	6.3	5.3	4.6	3.9	3.5	3.2	50	
52	8.4	7.4	7.4	5.9	5.1	4.2	3.6	3.3	3.0	52	
54	8.4	7.4	6.9	5.6	4.6	4.0	3.4	3.1	2.8	54	
56		7.2	6.7	5.3	4.4	3.7	3.2	2.9	2.7	56	
58		7.2	6.2	5.0	4.1	3.4	3.0	2.7	2.5	58	
60			6.0	4.7	3.9	3.2	2.7	2.4	2.2	60	
62			5.8	4.4	3.7	3.0	2.5	2.3	2.1	62	
64				4.2	3.4	2.8	2.4	2.1	2.0	64	
66				3.9	3.2	2.7	2.2	2.0	1.8	66	
68					2.9	2.5	2.1	1.9	1.7	68	
70					2.7	2.2	2.0	1.7	1.6	70	
72						2.1	1.9	1.6	1.4	72	
74						2.0	1.8	1.4	1.3	74	
76							1.7	1.4		76	
78							1.6	1.2		78	

起重性能表

T 46.2~86.9m

Lifting capacities

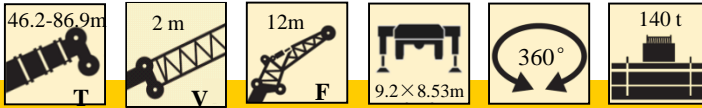

m	46.2+2m	51.3+2m	56.4+2m	61.4+2m	66.5+2m	71.6+2m	76.7+2m	81.8+2m	86.9+2m	m	
	40°										
	12 m										
20	16.0									20	
22	15.6	15.1								22	
24	15.5	14.4	14.5							24	
26	15.2	13.8	14.1	13.8	12.9					26	
28	15.1	13.4	13.5	13.4	11.9	10.6				28	
30	14.9	13.0	13.0	12.8	11.1	9.9	8.5			30	
32	14.8	12.6	12.7	11.9	10.4	9.0	8.0	7.2		32	
34	14.7	12.3	12.4	11.1	9.7	8.4	7.5	6.8	5.5	34	
36	13.8	11.9	12.0	10.4	9.0	8.0	6.9	6.4	5.3	36	
38	12.9	11.6	11.7	9.8	8.4	7.4	6.5	5.9	5.1	38	
40	12.1	11.3	11.1	9.3	7.9	6.9	6.1	5.5	4.9	40	
42	11.4	11.0	10.6	8.7	7.5	6.5	5.6	5.2	4.7	42	
44	11.0	10.8	9.9	8.3	7.0	6.0	5.3	4.8	4.5	44	
46	10.3	10.6	9.4	7.8	6.6	5.7	4.9	4.5	4.2	46	
48	9.9	10.5	9.0	7.4	6.1	5.4	4.7	4.3	4.0	48	
50		10.3	8.5	6.9	5.7	5.0	4.3	4.0	3.8	50	
52		10.0	8.0	6.4	5.4	4.7	4.0	3.8	3.5	52	
54			7.7	6.2	5.0	4.3	3.8	3.5	3.2	54	
56			7.3	5.7	4.8	4.1	3.6	3.3	3.1	56	
58				5.5	4.5	3.9	3.4	3.1	2.9	58	
60				5.2	4.2	3.7	3.2	2.9	2.7	60	
62					3.8	3.4	3.1	2.7	2.6	62	
64					3.6	3.2	2.9	2.5	2.4	64	
66						2.9	2.8	2.4	2.3	66	
68						2.7	2.7	2.3	2.1	68	
70							2.6	2.2	1.9	70	
72								2.1	1.8	72	
74								2.0	1.7	74	
76								1.8	1.7	76	
78									1.5	78	
80									1.4	80	

起重性能表

T 46.2~86.9m

Lifting capacities

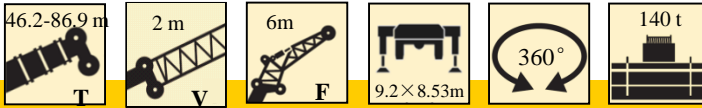

m	46.2+2m	51.3+2m	56.4+2m	61.4+2m	66.5+2m	71.6+2m	76.7+2m	81.8+2m	86.9+2m	m	
	40°										
	6 m										
16	25.3									16	
18	24.9	24.4	24.1							18	
20	24.5	23.3	23.3	21.3						20	
22	24.1	22.4	22.5	19.5	16.9					22	
24	23.7	21.6	20.9	18.0	15.6	14.0				24	
26	23.3	20.8	19.4	16.7	14.3	12.8	11.5			26	
28	22.8	19.9	18.0	15.4	13.3	11.8	10.5	9.0		28	
30	22.3	19.1	16.7	14.3	12.4	11.0	9.8	8.7	7.2	30	
32	20.9	18.5	15.8	13.5	11.6	10.1	9.0	8.1	7.3	32	
34	19.6	17.4	14.9	12.6	10.7	9.4	8.5	7.5	7.1	34	
36	18.2	16.5	14.1	11.7	9.9	8.8	7.9	7.1	6.7	36	
38	17.3	15.6	13.2	11.0	9.4	8.3	7.5	6.7	6.2	38	
40	16.4	15.0	12.3	10.3	8.8	7.8	6.8	6.3	5.9	40	
42	15.3	14.2	11.8	9.8	8.1	7.3	6.4	5.8	5.5	42	
44		13.6	11.2	9.2	7.7	6.9	6.2	5.5	5.2	44	
46		13.0	10.7	8.7	7.2	6.4	5.7	5.2	4.9	46	
48			10.0	8.2	6.8	6.0	5.3	4.9	4.7	48	
50			9.4	7.8	6.3	5.7	5.1	4.6	4.5	50	
52				7.3	6.0	5.3	4.9	4.4	4.2	52	
54				6.9	5.6	5.0	4.6	4.2	3.9	54	
56					5.3	4.8	4.4	3.9	3.7	56	
58					5.1	4.4	4.2	3.7	3.4	58	
60						4.1	4.0	3.5	3.3	60	
62						3.9	3.8	3.4	3.1	62	
64							3.7	3.2	3.0	64	
66							3.5	3.1	2.9	66	
68								2.9	2.6	68	
70								2.7	2.6	70	
72									2.4	72	
74									2.3	74	

起升高度曲线图 Lifting heights

主臂+超起+副臂
Boom+ Super lifting device + Jib

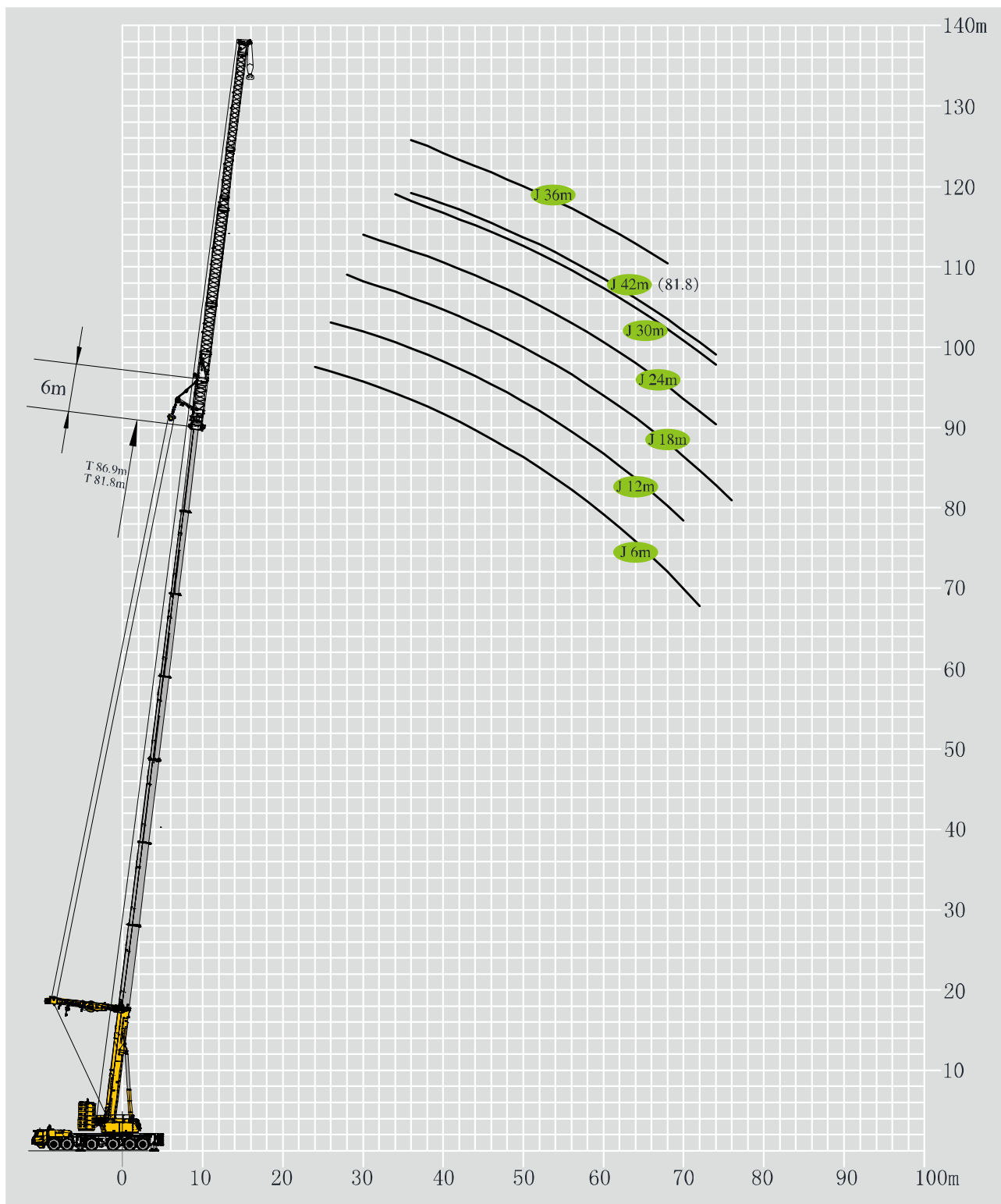

起重性能表

Lifting capacities







T 46.2~81.8 m

m									m
	46.2+6m	51.3+6m	56.4+6m	61.4+6m	66.5+6m	71.6+6m	76.7+6m	81.8+6m	
	0°								
42 m									
20	9.7	9.8							20
22	9.1	9.2	9.3						22
24	8.6	8.6	8.8	8.9					24
26	8.0	8.2	8.4	8.4	8.2				26
28	7.5	7.7	7.8	8.0	7.9				28
30	7.1	7.3	7.4	7.5	7.6	7.4			30
32	6.7	6.8	7.1	7.2	7.3	7.1			32
34	6.3	6.5	6.7	6.8	6.9	6.8	5.6		34
36	6.0	6.2	6.4	6.5	6.6	6.5	5.6		36
38	5.7	5.9	6.1	6.2	6.3	6.2	5.6	4.0	38
40	5.4	5.6	5.8	5.9	6.1	6.0	5.6	4.0	40
42	5.2	5.3	5.6	5.7	5.8	5.8	5.6	4.0	42
44	4.8	5.1	5.3	5.4	5.5	5.6	5.4	4.0	44
46	4.6	4.9	5.0	5.2	5.3	5.4	5.3	3.9	46
48	4.4	4.7	4.9	5.0	5.1	5.1	5.0	3.7	48
50	4.3	4.4	4.7	4.8	5.0	5.0	4.8	3.6	50
52	4.0	4.2	4.4	4.6	4.7	4.8	4.7	3.4	52
54	3.8	4.1	4.2	4.5	4.5	4.7	4.6	3.1	54
56	3.7	4.0	4.1	4.3	4.4	4.5	4.4	3.0	56
58	3.6	3.7	4.0	4.1	4.3	4.3	4.3	2.8	58
60	3.4	3.6	3.8	4.0	4.1	4.2	4.1	2.7	60
62	3.3	3.5	3.7	3.8	4.0	4.1	4.0	2.6	62
64	3.1	3.4	3.6	3.7	3.9	4.0	3.9	2.4	64
66	3.0	3.1	3.4	3.5	3.7	3.8	3.8	2.2	66
68	2.9	3.0	3.3	3.4	3.6	3.7	3.7	2.1	68
70	2.8	2.9	3.2	3.3	3.5	3.6	3.6		70
72	2.7	2.8	3.1	3.2	3.4	3.3	2.7		72
74	2.6	2.7	3.0	3.0	3.2	3.1	2.4		74
76	2.4	2.5	2.8	2.9	3.0	3.0	1.9		76
78	2.3	2.4	2.7	2.8	2.9	2.8	1.8		78
80	2.2	2.3	2.6	2.7	2.7	2.7	1.7		80
82	1.4	2.2	2.5	2.6	2.4	2.4			82
84		1.6	2.4	2.4	1.8	1.8			84
86			1.8	1.8	1.6	1.6			86
88			1.2	1.7	1.4				88

起重性能表

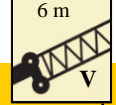
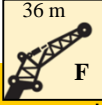
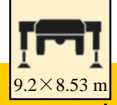
T 46.2~86.9 m

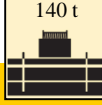
Lifting capacities

 m	      										 m
	46.2+6m	51.3+6m	56.4+6m	61.4+6m	66.5+6m	71.6+6m	76.7+6m	81.8+6m	86.9+6m		
	0°										
36 m											
18	12.3										18
20	11.5	11.6									20
22	10.9	11.1	11.3								22
24	10.2	10.5	10.7	10.7							24
26	9.5	9.8	10.0	10.1	10.2						26
28	9.0	9.2	9.5	9.7	9.7	7.5					28
30	8.6	8.7	9.0	9.3	9.3	7.2					30
32	8.1	8.3	8.5	8.8	8.9	6.9	6.2				32
34	7.7	7.9	8.1	8.4	8.5	6.6	6.0				34
36	7.3	7.5	7.7	8.0	8.1	6.3	5.7				36
38	6.9	7.2	7.4	7.6	7.8	6.1	5.6	5.0			38
40	6.6	6.8	7.1	7.3	7.5	5.8	5.3	5.0			40
42	6.3	6.5	6.8	7.1	7.3	5.6	5.2	4.8	2.6		42
44	6.0	6.2	6.5	6.7	6.9	5.5	5.0	4.6	2.6		44
46	5.7	6.0	6.2	6.5	6.7	5.2	4.8	4.5	2.6		46
48	5.5	5.8	6.0	6.3	6.5	5.0	4.7	4.3	2.5		48
50	5.3	5.5	5.8	6.1	6.1	4.9	4.5	4.1	2.3		50
52	5.1	5.3	5.6	5.8	5.9	4.7	4.4	3.9	2.1		52
54	4.8	5.1	5.3	5.6	5.8	4.6	4.3	3.7			54
56	4.7	4.9	5.1	5.4	5.6	4.4	4.1	3.6			56
58	4.5	4.7	5.0	5.2	5.4	4.3	4.0	3.5			58
60	4.3	4.5	4.8	5.0	5.2	4.1	3.9	3.3			60
62	4.2	4.4	4.6	4.8	5.0	4.0	3.8	3.2			62
64	4.0	4.2	4.5	4.7	4.9	3.9	3.7	3.0			64
66	3.9	4.1	4.3	4.5	4.6	3.6	3.3	2.9			66
68	3.7	4.0	4.2	4.4	4.4	3.3	3.0	2.6			68
70	3.6	3.8	4.0	4.2	4.3	3.2	2.9	2.4			70
72	3.5	3.7	3.9	4.1	4.2	3.1	2.6	2.0			72
74	3.3	3.6	3.8	3.9	3.6	2.8	2.4	1.8			74
76	2.3	3.3	3.6	3.6	3.2	2.4	2.0	1.4			76
78	1.4	2.7	3.4	3.2	2.8	2.1	1.8	1.3			78
80		1.8	2.7	2.7	2.4	1.8	1.5				80
82			2.2	2.4	2.1	1.4	1.3				82
84			1.4	1.8	1.8	1.2					84
86				1.6	1.6						86

起重性能表

T 46.2~86.9 m









Lifting capacities

m	46.2-86.9 m		6 m		30 m		9.2×8.53 m		360°		140 t		SL		m	
	46.2+6m	51.3+6m	56.4+6m	61.4+6m	66.5+6m	71.6+6m	76.7+6m	81.8+6m	86.9+6m	0°						
	30 m															
16	15.9														16	
18	14.8	15.0													18	
20	13.9	14.0	14.2												20	
22	13.0	13.2	13.4	13.5											22	
24	12.3	12.4	12.7	12.8	13.0										24	
26	11.7	11.8	12.0	12.2	12.3	9.6									26	
28	11.0	11.3	11.6	11.7	11.9	9.2	8.5								28	
30	10.6	10.8	11.1	11.3	11.5	9.0	8.2								30	
32	9.9	10.3	10.4	10.8	11.0	8.7	7.9	7.6							32	
34	9.4	9.8	10.0	10.3	10.6	8.3	7.6	7.2							34	
36	9.0	9.4	9.6	9.9	10.2	8.0	7.3	7.0	3.8						36	
38	8.5	8.9	9.1	9.5	9.7	7.7	7.0	6.8	3.8						38	
40	8.3	8.5	8.8	9.1	9.3	7.4	6.9	6.5	3.8						40	
42	7.9	8.1	8.5	8.7	9.0	7.2	6.6	6.3	3.8						42	
44	7.6	7.9	8.1	8.5	8.7	6.9	6.4	6.1	3.8						44	
46	7.3	7.6	7.8	8.2	8.4	6.7	6.2	5.9	3.6						46	
48	7.0	7.3	7.5	7.9	8.1	6.5	6.0	5.8	3.3						48	
50	6.7	7.0	7.2	7.6	7.8	6.3	5.8	5.6	3.2						50	
52	6.4	6.8	7.0	7.4	7.6	6.1	5.7	5.5	3.1						52	
54	6.2	6.6	6.8	7.1	7.4	5.9	5.5	5.3	2.8						54	
56	6.0	6.3	6.5	6.9	7.1	5.6	5.2	5.1	2.8						56	
58	5.8	6.1	6.3	6.7	6.9	5.4	5.0	4.9	2.6						58	
60	5.6	5.9	6.1	6.4	6.6	5.2	4.9	4.6	2.5						60	
62	5.4	5.7	6.0	6.2	6.4	5.1	4.6	3.9	2.3						62	
64	5.2	5.5	5.8	6.0	5.9	4.9	4.2	3.4	2.2						64	
66	4.8	5.1	5.6	5.8	5.7	4.2	3.9	3.3	2.1						66	
68	4.5	4.6	5.4	5.4	5.1	3.9	3.3	3.2	2.0						68	
70	3.5	4.0	4.5	4.5	4.3	3.5	3.0	2.6	1.9						70	
72	2.5	3.7	4.0	4.0	4.0	3.0	2.6	2.4	1.8						72	
74	1.4	3.1	3.4	3.6	3.4	2.8	2.4	2.0	1.6						74	
76		2.1	2.9	3.2	3.2	2.4	2.0	1.8							76	
78			2.2	2.7	2.6	2.1	1.8	1.3							78	
80			1.5	2.5	2.4	1.8	1.3	1.2							80	
82				1.9	2.3	1.4	1.2								82	
84					1.7	1.2									84	

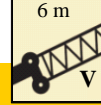
起重性能表

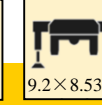
T 46.2~86.9 m

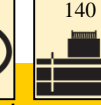
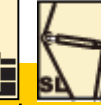





Lifting capacities

	      									
	46.2+6m	51.3+6m	56.4+6m	61.4+6m	66.5+6m	71.6+6m	76.7+6m	81.8+6m	86.9+6m	
	0°									
24 m										
14	21.3									14
16	19.8	20.1								16
18	18.5	18.8	19.1							18
20	17.2	17.7	18.0	18.1						20
22	16.4	16.6	17.0	17.3	17.2					22
24	15.3	15.7	16.2	16.4	16.4	13.7				24
26	14.4	14.8	15.3	15.5	15.7	13.1	11.9			26
28	13.7	14.1	14.5	14.9	15.0	12.6	11.4	10.2		28
30	13.0	13.4	13.8	14.2	14.5	12.1	11.1	10.2		30
32	12.4	12.9	13.3	13.5	13.8	11.5	10.7	10.1	6.3	32
34	11.9	12.3	12.7	13.1	13.2	11.2	10.3	9.8	6.3	34
36	11.5	11.8	12.1	12.4	12.8	10.8	10.0	9.4	6.3	36
38	11.0	11.4	11.8	11.9	12.3	10.5	9.6	8.7	6.3	38
40	10.6	11.0	11.5	11.7	11.9	10.1	9.3	8.3	6.0	40
42	10.1	10.6	11.0	11.3	11.6	9.8	9.1	7.9	5.8	42
44	9.8	10.1	10.6	11.0	11.2	9.6	8.9	7.7	5.5	44
46	9.3	9.8	10.2	10.6	11.0	9.2	8.6	7.4	5.2	46
48	9.1	9.4	9.9	10.1	10.5	9.0	8.4	7.2	5.0	48
50	8.7	9.1	9.5	9.9	10.0	8.5	7.9	6.9	4.8	50
52	8.4	8.8	9.2	9.4	9.8	8.2	7.6	6.6	4.6	52
54	8.2	8.6	9.0	9.2	9.5	7.9	7.0	6.3	4.4	54
56	7.8	8.1	8.6	9.0	9.0	7.5	6.3	5.6	4.2	56
58	7.2	8.0	8.1	8.1	8.1	6.8	5.9	4.9	4.0	58
60	6.3	7.2	7.2	7.2	7.2	6.0	5.6	4.9	3.9	60
62	5.9	6.3	6.3	6.8	6.6	5.3	4.9	4.3	3.8	62
64	4.9	5.4	5.8	6.3	6.3	4.9	4.2	4.2	3.5	64
66	3.6	5.0	5.4	5.4	5.4	4.5	3.9	3.5	3.0	66
68	2.2	4.1	4.5	4.8	4.8	4.2	3.5	3.0	2.8	68
70		3.1	4.2	4.5	4.5	3.8	3.0	2.8	2.4	70
72		2.1	3.4	4.1	4.0	3.0	2.8	2.4	2.1	72
74			2.5	3.5	3.6	2.8	2.6	2.1	1.8	74
76			1.7	2.8	3.4	2.3	2.1	1.8		76
78				1.9	2.7	2.1	1.8	1.4		78
80				1.3	2.0	1.5	1.4			80
82					1.4	1.4	1.2			82

起重性能表

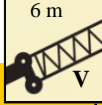
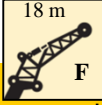
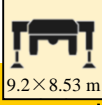
T 46.2~86.9 m







Lifting capacities

 m	      									 m
	46.2+6m	51.3+6m	56.4+6m	61.4+6m	66.5+6m	71.6+6m	76.7+6m	81.8+6m	86.9+6m	
	0°									
	18 m									
14	27.4	28.0								14
16	25.7	26.2	26.6							16
18	24.0	24.5	24.9	25.1						18
20	22.7	23.2	23.5	23.9	24.0					20
22	21.5	22.1	22.6	22.9	23.2	23.0				22
24	20.5	21.0	21.7	22.1	22.2	22.2	21.5			24
26	19.2	20.2	20.7	21.2	21.2	21.4	20.8	18.0		26
28	18.0	19.0	19.7	20.1	20.4	20.5	20.2	17.0		28
30	17.0	17.9	18.8	19.2	19.5	19.6	19.5	15.9	10.9	30
32	15.9	17.0	17.9	18.4	18.7	19.0	18.9	15.2	10.7	32
34	15.1	16.1	17.1	17.9	18.1	18.3	18.2	14.2	11.0	34
36	14.4	15.2	16.2	17.0	17.5	17.3	17.7	13.1	10.5	36
38	13.8	14.6	15.5	16.2	16.6	16.8	16.2	12.3	9.6	38
40	13.1	13.9	14.8	15.4	16.0	16.2	14.6	11.9	9.1	40
42	12.5	13.4	14.1	14.9	15.3	15.3	13.6	11.3	8.6	42
44	12.0	12.8	13.5	14.3	14.4	13.5	12.8	10.7	8.2	44
46	11.7	12.3	13.1	13.5	12.6	12.6	12.0	10.2	7.7	46
48	11.5	11.7	11.7	11.7	11.7	11.7	11.7	9.8	7.5	48
50	10.8	10.8	10.8	10.8	10.8	10.8	10.8	9.6	7.3	50
52	10.0	10.0	9.9	9.9	9.9	9.9	9.9	9.0	6.8	52
54	9.0	9.0	9.0	9.0	9.0	9.0	9.0	8.3	6.3	54
56	7.7	8.1	8.1	9.0	8.5	8.5	8.1	8.1	6.1	56
58	6.6	7.2	8.1	8.1	8.1	8.1	7.2	7.2	5.9	58
60	5.3	6.3	7.2	7.2	7.2	7.2	6.8	6.3	5.8	60
62	3.6	5.5	6.3	6.3	6.3	6.3	6.3	6.0	5.4	62
64	1.9	4.4	5.4	5.6	5.6	5.6	5.4	5.4	4.5	64
66		3.1	4.8	5.4	5.4	5.4	4.8	4.5	4.0	66
68		1.8	3.8	4.5	4.5	4.5	4.5	4.0	3.6	68
70			2.7	3.8	4.0	4.0	3.6	3.6	2.7	70
72			1.6	3.0	3.6	3.6	3.2	2.7	2.4	72
74				2.1	3.3	3.2	2.7	2.4	1.8	74
76				1.3	2.4	2.7	2.7	1.8	1.6	76
78					1.8	2.4	1.8	1.6		78
80						1.7	1.5	1.3		80

起重性能表

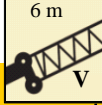
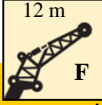
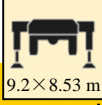
T 46.2~86.9 m

Lifting capacities

 m	      									 m
	46.2+6m	51.3+6m	56.4+6m	61.4+6m	66.5+6m	71.6+6m	76.7+6m	81.8+6m	86.9+6m	
	0°									
	12 m									
12	42.0									12
14	38.2	39.9	39.4							14
16	35.8	37.1	36.5	36.5						16
18	34.0	35.6	34.2	34.2	34.3					18
20	32.1	33.5	32.9	32.9	32.9	25.8				20
22	30.0	31.6	30.9	30.9	30.9	25.4	24.5			22
24	28.2	29.8	29.6	29.8	29.8	23.8	23.2	15.1		24
26	26.4	28.1	27.9	29.6	28.1	23.0	21.6	14.3	9.2	26
28	24.8	26.4	26.4	27.9	25.5	21.0	21.0	13.4	8.7	28
30	23.7	25.0	25.2	25.2	23.8	20.3	20.0	12.5	8.0	30
32	22.5	23.4	23.4	23.4	21.3	20.0	18.4	11.6	7.0	32
34	20.7	20.7	20.7	20.7	19.6	18.4	17.4	10.7	6.1	34
36	18.9	18.9	19.8	19.8	17.9	16.8	16.6	9.8	5.4	36
38	17.1	18.0	18.0	18.0	17.0	15.2	15.2	9.3	4.7	38
40	15.6	16.2	16.2	16.2	15.3	14.4	13.6	8.6	4.2	40
42	15.2	15.2	15.3	15.3	14.5	12.8	12.8	8.4	3.7	42
44	13.7	14.7	13.5	13.5	12.8	12.0	12.0	7.7	3.3	44
46	13.0	13.0	12.6	12.6	11.9	11.2	11.2	7.6	2.8	46
48	11.4	11.4	11.7	11.7	11.1	10.4	10.4	7.2	2.6	48
50	9.0	10.5	10.8	10.8	10.2	9.6	9.6	7.1	2.5	50
52	8.0	9.0	9.9	9.9	9.4	8.8	8.8	6.4	2.4	52
54	6.6	8.1	9.0	9.0	8.5	8.0	8.0	6.2	2.2	54
56	5.2	7.0	8.1	8.1	7.7	7.2	7.2	6.0	2.0	56
58	3.2	5.9	7.2	7.2	6.8	6.8	6.8	5.9	1.9	58
60		4.6	6.2	6.3	6.4	6.8	6.3	5.5	1.7	60
62		3.0	5.1	6.0	6.0	6.0	6.0	4.8	1.6	62
64			3.9	5.4	5.1	5.1	5.4	4.5	1.5	64
66			2.6	4.4	4.3	4.3	4.5	4.3	1.4	66
68				3.4	4.0	4.0	4.3	3.6	1.3	68
70					3.3	3.5	3.6	3.4	1.2	70
72					2.4	3.3	3.0	2.7		72
74					1.6	2.6	2.6	2.6		74
76						1.9	2.0	1.8		76
78							1.8			78

起重性能表

T 46.2~86.9 m

Lifting capacities

m											m
	46.2+6m	51.3+6m	56.4+6m	61.4+6m	66.5+6m	71.6+6m	76.7+6m	81.8+6m	86.9+6m		
	0°										
6 m											
12	50.5	50.5									12
14	50.5	50.5	50.5								14
16	50.5	50.5	50.5	38.4							16
18	48.6	48.6	47.7	38.4	38.4						18
20	43.2	43.2	43.2	38.4	38.4	34.5					20
22	38.7	38.7	38.7	38.4	36.0	32.0	23.3				22
24	33.3	33.3	33.3	33.3	33.3	30.6	21.2	21.0			24
26	31.3	31.3	31.3	30.6	29.7	28.1	20.8	19.5	13.5		26
28	28.5	28.5	28.5	27.9	27.0	27.0	20.3	19.0	12.7		28
30	25.7	25.7	25.7	25.2	25.2	24.3	19.4	18.4	11.8		30
32	23.8	23.8	23.8	22.5	22.5	22.5	18.0	17.9	11.0		32
34	20.9	20.9	20.9	20.7	20.7	20.7	17.6	17.3	10.1		34
36	19.0	19.0	19.0	18.9	18.9	18.9	16.8	16.4	9.4		36
38	17.1	17.1	17.1	18.0	17.1	17.1	16.2	15.4	8.8		38
40	16.0	16.0	16.2	16.2	16.2	16.2	15.3	14.8	8.5		40
42	14.3	14.3	14.4	14.4	14.4	14.4	14.4	13.5	8.1		42
44	12.4	12.6	13.5	13.5	13.5	13.5	13.5	12.6	7.9		44
46	11.2	11.7	11.7	12.6	12.6	12.6	11.7	11.7	7.5		46
48	9.2	11.0	11.0	10.8	11.7	11.7	10.8	10.8	7.2		48
50	7.2	9.5	9.9	9.9	10.8	10.8	9.9	9.9	7.0		50
52	5.0	7.8	9.0	9.0	9.9	9.9	9.0	9.0	6.8		52
54	2.1	6.4	8.1	8.1	9.0	9.0	8.1	8.1	6.7		54
56		4.6	6.6	7.2	8.1	8.1	8.1	7.2	6.3		56
58		2.4	5.5	6.6	7.2	7.2	7.2	6.3	6.2		58
60			3.9	5.8	6.3	6.3	6.3	5.8	5.4		60
62			2.3	4.6	5.4	5.4	5.4	5.4	4.5		62
64				3.4	4.8	5.1	4.5	4.5	4.0		64
66				1.9	3.8	4.5	4.0	3.6	3.6		66
68					2.8	3.6	3.6	3.2	2.7		68
70					1.7	3.1	3.2	2.7	2.4		70
72						2.2	2.7	2.4	1.8		72
74						1.2	2.1	1.8			74
76								1.6			76

起升高度曲线图 Lifting heights



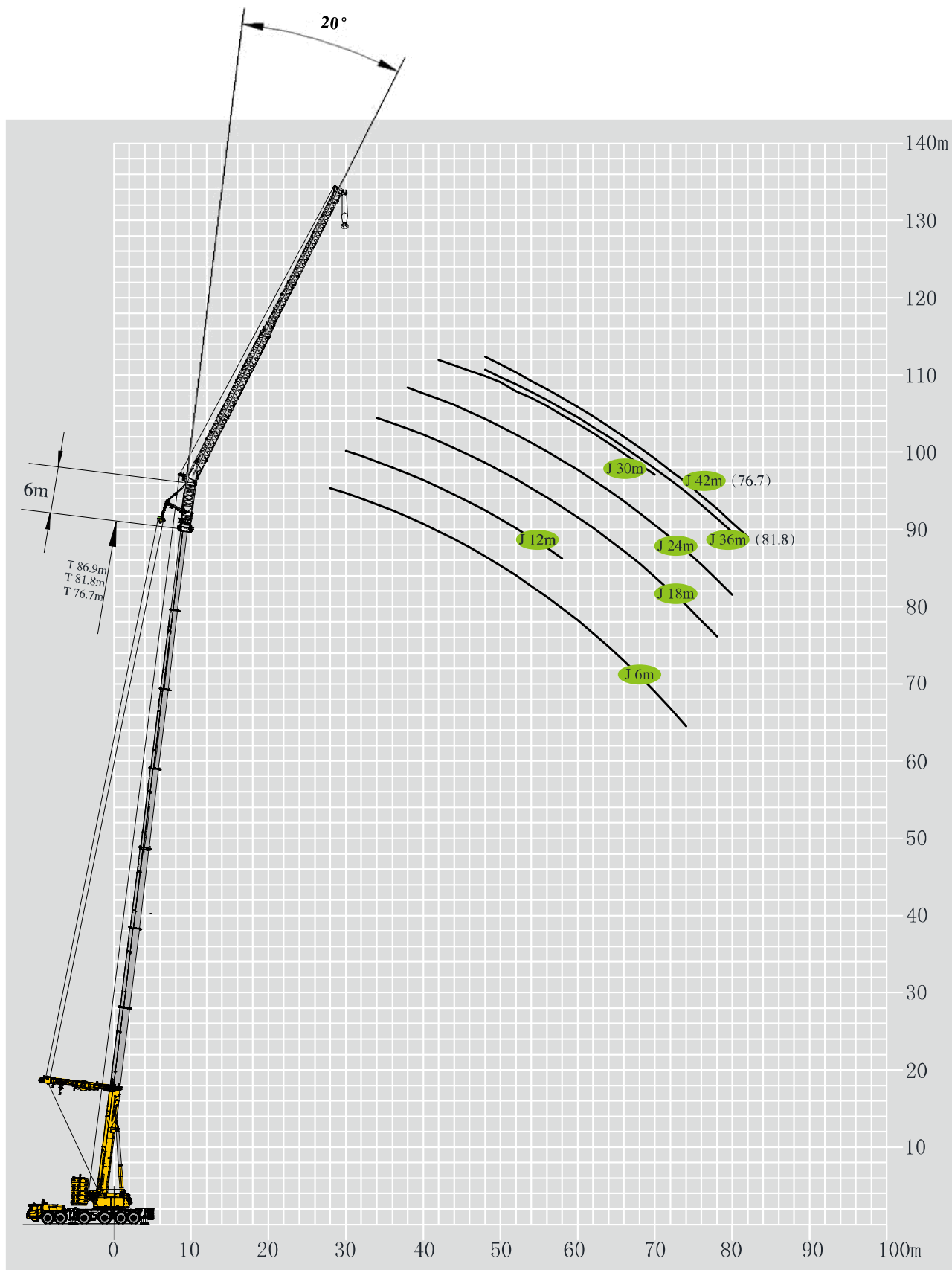



主臂+超起+副臂
Boom+ Super lifting device + Jib

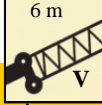
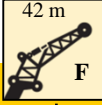
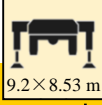

起重性能表

Lifting capacities

T 46.2~76.7 m

	 46.2+6m	 51.3+6m	 56.4+6m	 61.4+6m	 66.5+6m	 71.6+6m	 76.7+6m	
	20°							
	42 m							
34	3.7	3.7						34
36	3.6	3.6	3.6					36
38	3.4	3.4	3.5	3.4				38
40	3.3	3.3	3.3	3.3	3.3			40
42	3.2	3.2	3.2	3.2	3.2			42
44	3.1	3.1	3.1	3.1	3.1	2.7		44
46	3.0	3.0	3.0	3.0	3.0	2.6		46
48	2.8	2.9	2.9	2.9	3.0	2.6	2.4	48
50	2.7	2.8	2.8	2.8	2.9	2.5	2.4	50
52	2.6	2.7	2.7	2.8	2.8	2.4	2.4	52
54	2.6	2.6	2.7	2.7	2.7	2.4	2.3	54
56	2.5	2.5	2.6	2.6	2.7	2.3	2.3	56
58	2.4	2.5	2.5	2.6	2.6	2.2	2.2	58
60	2.3	2.4	2.4	2.5	2.5	2.2	2.1	60
62	2.2	2.3	2.4	2.4	2.5	2.2	2.1	62
64	2.2	2.3	2.3	2.4	2.4	2.1	2.0	64
66	2.1	2.2	2.3	2.3	2.3	2.1	2.0	66
68	2.0	2.1	2.2	2.3	2.3	2.0	2.0	68
70	1.9	2.0	2.1	2.2	2.2	2.0	1.9	70
72	1.9	2.0	2.1	2.1	2.2	1.9	1.9	72
74	1.8	1.9	2.0	2.1	2.1	1.9	1.8	74
76	1.8	1.9	1.9	2.0	2.0	1.8	1.8	76
78	1.7	1.8	1.9	2.0	2.0	1.8	1.8	78
80	1.7	1.8	1.8	1.9	1.9	1.7	1.7	80
82	1.6	1.7	1.8	1.9	1.9	1.7	1.7	82
84	1.6	1.7	1.8	1.8	1.8	1.6		84
86		1.7	1.7	1.7	1.7	1.6		86
88		1.6	1.7	1.7	1.8			88
90			1.6	1.6	1.6			90
92			1.4	1.6	1.6			92
94				1.5	1.5			94

起重性能表

Lifting capacities





T 46.2~81.8 m

m									m
	46.2+6m	51.3+6m	56.4+6m	61.4+6m	66.5+6m	71.6+6m	76.7+6m	81.8+6m	
	20°								
36 m									
30	5.7								30
32	5.5	5.4	5.4						32
34	5.2	5.2	5.3	5.0					34
36	5.0	5.1	5.1	4.9	4.9				36
38	4.8	4.9	4.9	4.7	4.7				38
40	4.7	4.7	4.8	4.6	4.6	4.3			40
42	4.5	4.6	4.7	4.5	4.5	4.1			42
44	4.4	4.4	4.5	4.4	4.4	4.0	4.0		44
46	4.3	4.3	4.4	4.3	4.3	3.9	3.9		46
48	4.2	4.2	4.3	4.2	4.1	3.8	3.6	3.1	48
50	4.0	4.1	4.2	4.0	4.0	3.6	3.1	2.9	50
52	3.9	3.9	4.1	3.9	3.9	3.5	3.0	2.7	52
54	3.8	3.8	4.0	3.8	3.8	3.2	2.9	2.6	54
56	3.7	3.7	3.9	3.7	3.7	3.1	2.9	2.5	56
58	3.6	3.6	3.7	3.6	3.7	3.1	2.8	2.4	58
60	3.5	3.5	3.6	3.5	3.6	3.0	2.8	2.2	60
62	3.3	3.4	3.5	3.4	3.5	2.9	2.7	2.1	62
64	3.2	3.3	3.4	3.4	3.4	2.8	2.6	2.1	64
66	3.1	3.2	3.4	3.3	3.4	2.8	2.5	2.0	66
68	3.1	3.1	3.3	3.2	3.3	2.7	2.5	1.9	68
70	3.0	3.1	3.2	3.1	3.2	2.6	2.5	1.8	70
72	2.9	3.0	3.1	3.0	3.1	2.6	2.4	1.7	72
74	2.7	3.0	3.0	3.0	3.0	2.5	2.4	1.6	74
76	2.6	2.9	3.0	2.9	3.0	2.5	2.4	1.5	76
78	2.5	2.8	2.9	2.8	2.9	2.4	2.0	1.4	78
80	1.9	2.7	2.7	2.8	2.8	2.3	2.0	1.3	80
82		2.5	2.6	2.7	2.8	2.3	1.3		82
84		1.6	1.8	2.6	2.6	2.1	1.3		84
86				2.1	2.1	2.1			86
88				1.4	1.4	1.4			88
90				1.2	1.2	1.2			90

起重性能表

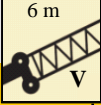
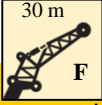
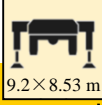
Lifting capacities







T 46.2~86.9 m

m	      										m
	46.2+6m	51.3+6m	56.4+6m	61.4+6m	66.5+6m	71.6+6m	76.7+6m	81.8+6m	86.9+6m		
	20°										
30 m											
26	8.2										26
28	7.9	7.0	7.0								28
30	7.6	6.8	6.8	6.8							30
32	7.4	6.6	6.6	6.6	6.6						32
34	7.2	6.4	6.4	6.4	6.4	5.7					34
36	6.9	6.2	6.2	6.3	6.3	5.5	4.7				36
38	6.7	6.0	6.1	6.1	6.2	5.4	4.6				38
40	6.4	5.8	5.9	6.0	6.0	5.3	4.5	4.4			40
42	6.2	5.6	5.8	5.9	5.9	5.2	4.5	4.3	3.9		42
44	6.1	5.5	5.6	5.7	5.8	5.0	4.4	4.2	3.5		44
46	5.8	5.3	5.5	5.5	5.6	5.0	4.3	4.1	3.2		46
48	5.7	5.2	5.3	5.4	5.5	4.9	4.2	4.1	2.8		48
50	5.5	5.1	5.1	5.3	5.3	4.8	4.1	4.0	2.5		50
52	5.3	4.9	5.0	5.1	5.2	4.7	4.1	3.9	2.5		52
54	5.2	4.7	4.9	5.0	5.1	4.6	4.0	3.8	2.2		54
56	5.1	4.6	4.8	4.9	5.0	4.5	3.9	3.7	2.1		56
58	5.0	4.5	4.7	4.8	4.9	4.4	3.8	3.6	2.0		58
60	4.9	4.4	4.6	4.7	4.8	4.3	3.7	3.5	1.9		60
62	4.5	4.3	4.5	4.6	4.7	4.2	3.6	3.4	1.8		62
64	4.4	4.3	4.4	4.4	4.6	4.1	3.6	3.2	1.7		64
66	4.3	4.2	4.3	4.4	4.5	4.0	3.5	3.1	1.6		66
68	4.2	4.1	4.1	4.3	4.4	4.0	3.5	3.0	1.5		68
70	3.9	4.0	4.0	4.2	4.3	3.8	3.3	3.0	1.4		70
72	3.7	3.9	3.8	4.1	4.2	3.7	3.2	2.9			72
74	2.9	3.6	3.7	3.8	4.1	3.6	3.1	2.6			74
76	1.6	3.2	3.4	3.5	4.1	3.4	3.0	2.0			76
78		2.3	3.2	3.4	3.4	3.0	2.6	1.8			78
80		1.2	2.7	3.2	3.2	2.8	2.4	1.7			80
82			1.9	2.6	2.6	2.3	2.0	1.6			82
84				2.3	2.4	2.1	1.9	1.3			84
86				1.4	1.7	1.5	1.3				86
88					1.5	1.4	1.2				88
90						1.3					90

起重性能表

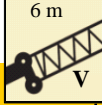
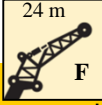
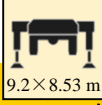
T 46.2~86.9 m

Lifting capacities

 m	      									 m
	46.2+6m	51.3+6m	56.4+6m	61.4+6m	66.5+6m	71.6+6m	76.7+6m	81.8+6m	86.9+6m	
	20°									
24 m										
24	10.9	10.4								24
26	10.7	10.0	10.1							26
28	10.2	9.8	9.8	9.8						28
30	10.0	9.5	9.5	9.5	9.6					30
32	9.6	9.2	9.3	9.3	9.4	8.3				32
34	9.4	9.0	9.0	9.1	9.1	8.1	8.0			34
36	9.0	8.7	8.8	8.9	8.9	7.9	7.9	6.7		36
38	8.8	8.4	8.6	8.7	8.7	7.8	7.7	6.5	5.2	38
40	8.5	8.2	8.3	8.4	8.5	7.6	7.5	6.5	4.9	40
42	8.2	8.0	8.0	8.2	8.3	7.4	7.4	6.3	4.6	42
44	7.9	7.7	7.8	8.0	8.1	7.3	7.2	6.1	4.3	44
46	7.3	7.5	7.6	7.8	7.9	7.1	7.1	6.0	4.1	46
48	7.1	7.3	7.4	7.5	7.7	7.0	6.9	6.0	3.9	48
50	6.9	7.1	7.2	7.4	7.6	6.8	6.8	5.8	3.8	50
52	6.7	6.9	7.1	7.2	7.4	6.7	6.6	5.7	3.7	52
54	6.6	6.8	6.9	7.1	7.2	6.5	6.5	5.6	3.5	54
56	6.5	6.6	6.7	7.0	7.0	6.4	6.4	5.5	3.3	56
58	6.4	6.5	6.6	6.8	6.9	6.3	6.3	5.4	3.2	58
60	6.3	6.4	6.5	6.7	6.8	6.1	6.2	5.3	3.0	60
62	6.1	6.2	6.4	6.5	6.6	5.9	5.9	4.9	2.9	62
64	5.7	5.9	6.2	6.4	6.5	5.8	5.8	4.6	2.8	64
66	5.1	5.8	5.9	6.3	6.3	5.6	5.6	4.2	2.7	66
68	3.8	5.3	5.4	6.2	5.9	5.3	4.8	3.8	2.6	68
70	2.3	4.3	5.1	5.4	5.4	4.8	4.5	3.5	2.5	70
72		3.3	4.5	4.5	4.5	4.0	4.0	3.0	2.4	72
74		2.0	3.6	4.0	4.0	3.8	3.5	2.8	2.3	74
76			2.7	3.6	3.6	3.2	3.2	2.4	2.1	76
78			1.7	2.9	3.2	2.8	2.4	2.1	1.8	78
80				2.2		2.4	2.1	1.8	1.4	80
82				1.4		2.1	2.3	1.4		82
84						1.6	1.6			84
86						1.5	1.5			86

起重性能表

Lifting capacities





T 46.2~86.9 m

m										m
	46.2+6m	51.3+6m	56.4+6m	61.4+6m	66.5+6m	71.6+6m	76.7+6m	81.8+6m	86.9+6m	
	20°									
18 m										
20	14.7									20
22	14.1	14.5								22
24	13.5	14.0	14.2	14.2						24
26	13.1	13.4	13.7	13.8	13.8					26
28	12.6	12.9	13.3	13.4	13.4	13.4				28
30	12.2	12.5	12.6	13.0	13.1	13.0	13.1			30
32	11.9	12.1	12.4	12.6	12.8	12.7	12.7	12.5		32
34	11.7	11.9	12.0	12.3	12.5	12.5	12.5	12.2	7.5	34
36	11.6	11.7	11.8	12.0	12.2	12.3	12.3	12.0	7.5	36
38	11.3	11.5	11.7	11.8	11.9	12.1	12.1	11.8	7.1	38
40	10.9	11.3	11.5	11.7	11.8	11.8	11.8	11.7	6.7	40
42	10.7	11.1	11.3	11.5	11.6	11.7	11.7	11.5	6.2	42
44	10.4	10.8	11.0	11.3	11.5	11.5	11.6	11.3	5.8	44
46	10.1	10.4	10.8	11.1	11.2	11.3	11.4	11.1	5.7	46
48	9.9	10.2	10.6	10.9	11.0	11.1	11.2	10.9	5.3	48
50	9.7	10.0	10.4	10.6	10.8	10.8	10.8	10.8	5.0	50
52	9.5	9.8	10.1	10.4	10.5	10.6	10.6	9.9	4.8	52
54	9.0	9.6	9.9	10.1	10.3	9.9	9.9	9.0	4.6	54
56	8.1	9.0	9.0	9.9	9.9	9.4	9.0	8.1	4.3	56
58	7.2	8.1	8.1	9.0	9.0	9.0	8.1	7.2	4.1	58
60	6.3	7.2	8.1	8.1	8.1	8.1	7.7	6.7	3.9	60
62	4.9	6.3	7.2	7.2	7.2	7.2	7.2	6.4	3.7	62
64		5.4	6.3	6.3	6.3	6.3	6.3	5.6	3.5	64
66		4.2	5.4	6.0	6.0	6.0	5.4	4.8	3.3	66
68		2.8	4.6	5.4	5.4	5.4	5.1	4.5	3.2	68
70			3.7	4.5	4.5	4.5	4.5	4.0	3.1	70
72			2.6	3.9	4.0	4.0	4.0	3.6	2.9	72
74				3.1	3.6	3.6	3.6	3.2	2.6	74
76				2.1	3.1	3.2	2.7	2.7	2.4	76
78					2.5	2.7	2.4	2.4	1.6	78
80					1.5	2.5	1.8	1.8		80
82						1.7	1.6	1.6		82

起重性能表

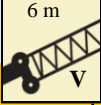
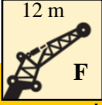
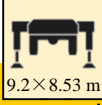
T 46.2~86.9 m

Lifting capacities

m	      										m
	46.2+6m	51.3+6m	56.4+6m	61.4+6m	66.5+6m	71.6+6m	76.7+6m	81.8+6m	86.9+6m		
	20°										
12 m											
18	22.9	23.2								18	
20	22.2	22.7	22.8							20	
22	21.4	21.9	21.9	22.2	20.8					22	
24	20.6	21.1	21.5	21.5	20.4	18.8				24	
26	19.9	20.5	20.9	20.9	20.0	18.4	18.2			26	
28	19.4	19.8	20.4	20.5	19.6	18.0	17.9	12.4		28	
30	18.8	19.4	19.9	20.1	19.2	17.6	17.5	11.5	7.5	30	
32	18.2	18.9	19.4	19.6	18.8	17.3	17.1	10.7	6.6	32	
34	17.8	18.5	18.9	19.2	18.3	17.0	16.8	9.8	5.9	34	
36	17.3	18.0	18.5	18.7	17.9	16.7	16.6	9.4	5.2	36	
38	16.9	17.6	18.0	18.3	17.4	16.0	15.2	8.9	4.7	38	
40	16.2	17.1	17.1	17.1	16.2	15.2	13.6	8.5	4.2	40	
42	15.3	15.3	16.2	16.2	15.3	13.6	13.2	8.1	3.7	42	
44	13.5	14.4	14.4	14.4	13.6	12.8	12.8	7.9	3.2	44	
46	12.6	12.6	13.5	13.5	12.8	12.0	12.0	7.2	2.8	46	
48	10.8	11.7	12.6	12.6	11.9	11.2	10.4	7.0	2.5	48	
50	9.9	10.8	10.8	11.7	11.1	10.4	9.6	6.6	2.2	50	
52	9.0	9.9	9.9	10.8	10.2	9.6	8.8	6.3	1.9	52	
54	7.5	9.0	9.0	9.9	9.4	8.8	8.0	6.0	1.6	54	
56	5.9	8.0	8.1	9.0	8.5	8.0	7.5	5.8	1.4	56	
58	4.2	6.6	7.2	8.1	7.7	7.2	7.2	5.5	1.3	58	
60		5.1	7.0	7.2	6.8	6.4	6.4	5.5		60	
62		3.7	5.8	6.3	6.0	5.6	5.6	5.2		62	
64		1.9	4.6	5.4	5.6	5.3	4.8	5.1		64	
66			3.3	5.0	5.1	4.8	4.5	4.5		66	
68			1.9	4.0	4.3	4.0	4.0	4.3		68	
70				2.9	3.9	3.5	3.2	3.6		70	
72					2.9	3.2	2.8	3.4		72	
74					2.0	2.9	2.4	2.7		74	
76						2.2	2.1	2.6		76	
78							1.5	1.6	1.8	78	
80								1.5		80	

起重性能表

T 46.2~86.9 m

Lifting capacities

m	46.2-86.9 m		6 m		6 m		9.2×8.53 m		360°		140 t		SL		m	
	46.2+6m	51.3+6m	56.4+6m	61.4+6m	66.5+6m	71.6+6m	76.7+6m	81.8+6m	86.9+6m	20°						
	6 m															
16	36.7														16	
18	35.1	35.7													18	
20	33.4	34.0	34.5												20	
22	32.1	32.6	33.0	33.0											22	
24	30.9	31.7	32.1	32.1	32.3	31.4	21.2								24	
26	29.6	29.8	29.8	29.8	28.9	28.9	20.2	18.9							26	
28	26.4	26.4	27.2	26.4	26.4	27.9	19.2	17.9	10.4						28	
30	25.2	25.2	24.7	24.7	23.8	25.2	18.2	16.5	9.7						30	
32	23.9	23.9	23.9	23.9	23.9	23.4	17.5	15.4	9.3						32	
34	21.9	22.8	22.8	22.8	22.8	21.6	16.1	14.7	8.6						34	
36	20.0	20.0	20.0	20.0	20.0	19.8	15.3	13.0	8.6						36	
38	18.1	18.1	18.0	18.0	18.0	18.0	14.3	12.2	7.8						38	
40	16.2	17.1	16.2	16.2	16.2	16.2	13.5	12.8	7.8						40	
42	14.3	15.2	15.3	15.3	15.3	15.3	12.8	12.0	7.4						42	
44	13.0	14.0	13.5	14.4	14.4	13.5	12.0	11.2	7.0						44	
46	12.0	12.4	12.6	12.6	12.6	12.6	11.2	10.4	7.0						46	
48	10.4	10.8	10.8	11.1	11.1	11.7	10.4	9.6	6.6						48	
50	8.4	9.7	9.9	10.2	10.2	10.8	9.0	8.8	6.2						50	
52	5.3	8.3	9.0	9.4	9.4	9.9	8.3	8.0	6.0						52	
54		7.1	8.1	8.5	8.5	9.0	7.5	7.5	5.8						54	
56		5.2	7.1	7.7	7.7	8.1	6.8	6.8	5.6						56	
58		2.6	5.7	6.8	6.8	7.2	6.4	6.4	5.4						58	
60			4.2	5.9	6.0	6.3	6.0	5.6	4.8						60	
62			2.6	4.7	5.6	6.3	5.1	4.8	4.4						62	
64				3.6	5.1	5.1	4.8	4.3	4.0						64	
66				2.2	4.1	4.5	4.3	3.8	3.2						66	
68					3.0	4.3	3.4	3.4	2.8						68	
70					1.9	3.5	3.2	3.2	2.4						70	
72						2.4	2.6	2.4	1.6						72	
74						1.4	2.2	1.8	1.4						74	
76							1.6	1.6							76	

起升高度曲线图 Lifting heights

主臂+超起+副臂
Boom+ Super lifting device + Jib

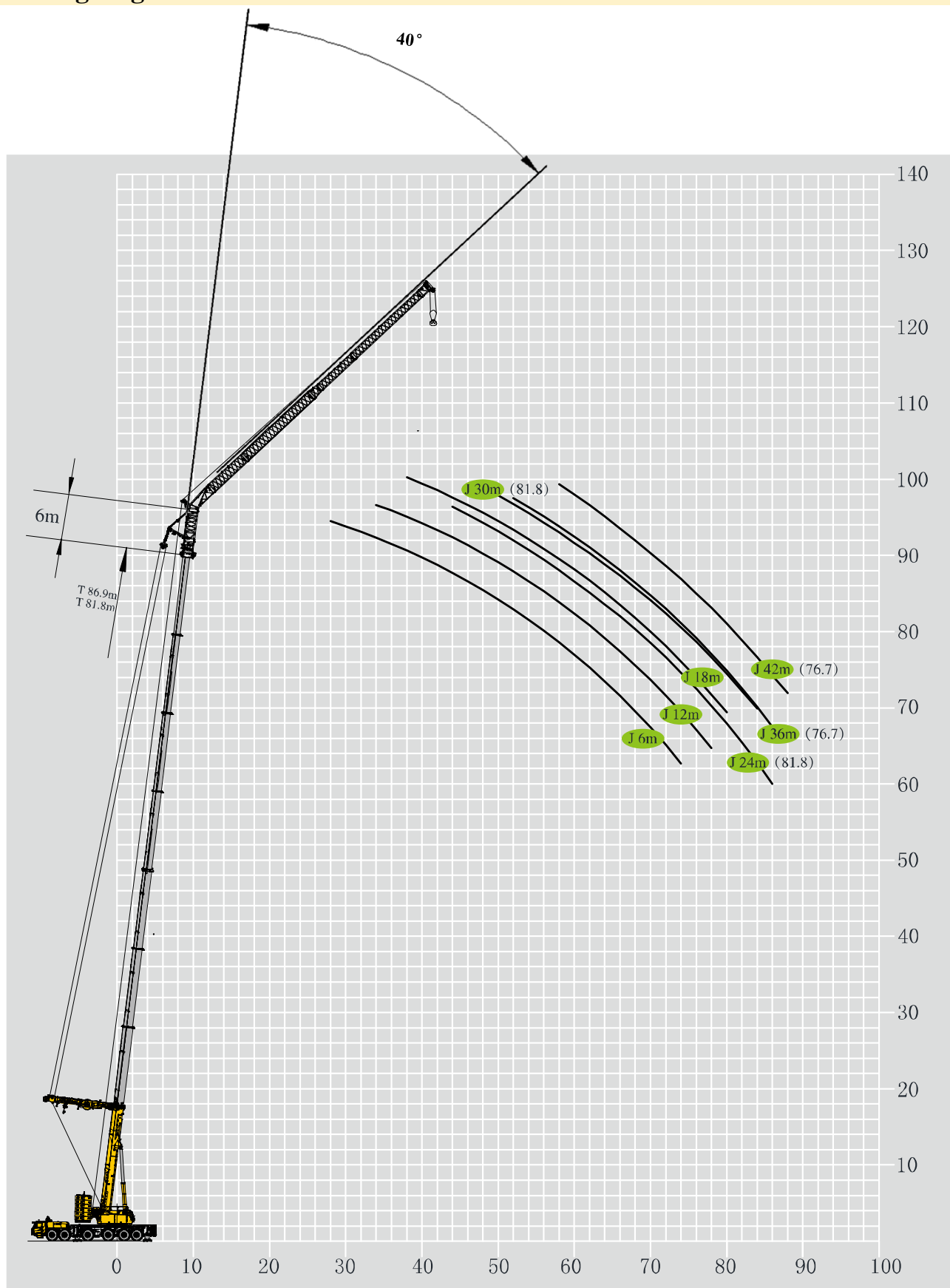

起重性能表

T 46.2~76.7 m

Lifting capacities

46.2+6m	51.3+6m	56.4+6m	61.4+6m	66.5+6m	71.6+6m	76.7+6m	40°	
							42 m	
							46	46
46	2.2							46
48	2.1	2.1						48
50	2.0	2.0	2.0					50
52	2.0	2.0	2.0	2.0				52
54	1.9	1.9	1.9	1.9	2.0			54
56	1.8	1.9	1.9	1.9	2.0			56
58	1.8	1.8	1.8	1.9	1.9	2.0		58
60	1.7	1.8	1.8	1.8	1.8	1.9	1.9	60
62	1.7	1.8	1.8	1.8	1.8	1.9	1.8	62
64	1.7	1.7	1.7	1.8	1.8	1.8	1.8	64
66	1.7	1.7	1.7	1.7	1.7	1.8	1.8	66
68	1.7	1.7	1.7	1.7	1.7	1.8	1.8	68
70	1.6	1.6	1.7	1.7	1.7	1.7	1.7	70
72	1.6	1.6	1.6	1.7	1.7	1.7	1.7	72
74	1.6	1.6	1.6	1.6	1.7	1.7	1.7	74
76	1.6	1.6	1.6	1.6	1.7	1.7	1.7	76
78	1.6	1.6	1.6	1.6	1.6	1.7	1.7	78
80	1.6	1.6	1.6	1.6	1.6	1.6	1.6	80
82	1.6	1.6	1.6	1.6	1.6	1.6	1.6	82
84		1.6	1.6	1.5	1.6	1.6	1.6	84
86		1.6	1.6	1.5	1.5	1.6	1.6	86
88			1.6	1.5	1.5	1.6	1.6	88
90			1.6	1.5	1.5	1.5	1.5	90
92				1.5		1.5		92
94				1.4				94

起重性能表

T 46.2~76.7 m

Lifting capacities

40°	46.2+6m	51.3+6m	56.4+6m	61.4+6m	66.5+6m	71.6+6m	76.7+6m	40°
	36 m							
	36 m							
40	3.5	3.5						40
42	3.4	3.5	3.4					42
44	3.4	3.3	3.3	3.3				44
46	3.3	3.3	3.3	3.3	3.2			46
48	3.2	3.2	3.2	3.2	3.2	2.9		48
50	3.2	3.1	3.2	3.2	3.1	2.7		50
52	3.1	3.0	3.1	3.1	3.0	2.7	2.8	52
54	2.9	3.0	3.0	3.0	3.0	2.6	2.7	54
56	2.9	2.9	2.9	2.9	3.0	2.6	2.7	56
58	2.8	2.9	2.9	2.9	2.9	2.6	2.7	58
60	2.8	2.8	2.8	2.9	2.9	2.5	2.6	60
62	2.8	2.8	2.8	2.8	2.8	2.5	2.6	62
64	2.7	2.7	2.8	2.8	2.8	2.5	2.6	64
66	2.7	2.7	2.7	2.8	2.8	2.5	2.5	66
68	2.7	2.7	2.7	2.7	2.7	2.4	2.5	68
70	2.7	2.7	2.7	2.7	2.7	2.4	2.5	70
72	2.7	2.7	2.7	2.7	2.7	2.4	2.4	72
74	2.7	2.7	2.7	2.7	2.7	2.4	2.4	74
76	2.7	2.7	2.7	2.7	2.7	2.4	2.4	76
78		2.7	2.7	2.7	2.7	2.4	2.4	78
80		2.7	2.7	2.7	2.7	2.2	2.4	80
82			2.7	2.7	2.7	2.1	2.4	82
84			2.7	2.7	2.7	1.9	2.4	84
86				2.7	2.7	1.8	1.6	86
88				2.4	2.7	1.7		88
90					1.8	1.6		90
92					1.8	1.4		92

起重性能表

Lifting capacities

T 46.2~81.8 m

m									m
	46.2+6m	51.3+6m	56.4+6m	61.4+6m	66.5+6m	71.6+6m	76.7+6m	81.8+6m	
	40°								
30 m									
28	4.7								28
30	4.7	4.7	4.7						30
32	4.6	4.6	4.6	4.6					32
34	4.5	4.5	4.5	4.5	4.5				34
36	4.4	4.4	4.4	4.4	4.4				36
38	4.3	4.3	4.3	4.3	4.3	4.3	3.6		38
40	4.2	4.2	4.2	4.2	4.2	4.2	3.5		40
42	4.1	4.1	4.1	4.2	4.1	4.1	3.4	3.1	42
44	4.0	4.0	4.1	4.0	4.1	4.0	3.3	3.1	44
46	4.0	4.0	4.0	4.0	4.0	4.0	3.2	3.1	46
48	3.9	3.9	3.9	3.9	3.9	3.9	3.1	3.1	48
50	3.8	3.8	3.9	3.8	3.8	3.9	3.1	3.1	50
52	3.8	3.8	3.8	3.8	3.8	3.8	3.1	3.1	52
54	3.7	3.7	3.8	3.7	3.7	3.8	3.0	3.0	54
56	3.7	3.7	3.7	3.7	3.7	3.7	3.0	3.0	56
58	3.6	3.6	3.7	3.7	3.7	3.7	3.0	3.0	58
60	3.6	3.6	3.6	3.6	3.6	3.7	2.9	2.9	60
62	3.6	3.6	3.6	3.6	3.6	3.6	2.9	2.9	62
64	3.6	3.5	3.5	3.6	3.6	3.6	2.9	2.8	64
66	3.6	3.5	3.5	3.5	3.5	3.5	2.9	2.7	66
68	3.6	3.5	3.5	3.5	3.5	3.1	2.8	2.6	68
70	3.6	3.5	3.5	3.5	3.5	3.1	2.7	2.5	70
72		3.5	3.5	3.5	3.5	2.8	2.6	2.4	72
74		3.5	3.5	3.5	3.5	2.8	2.5	2.3	74
76			3.5	3.5	3.5	2.8	2.4	2.2	76
78			2.7	3.5	3.5	2.8	2.3	2.1	78
80				3.2	3.2	2.6	2.2	2.0	80
82				2.4	3.2	2.6	2.1	2.0	82
84					2.4	2.0	2.0	1.3	84
86					2.2	2.0	1.9		86
88						1.3	1.3		88
90						1.3	1.2		90

起重性能表

Lifting capacities

T 46.2~81.8 m

m									m
	46.2+6m	51.3+6m	56.4+6m	61.4+6m	66.5+6m	71.6+6m	76.7+6m	81.8+6m	
	40°								
24 m									
28	6.9								28
30	6.7	6.8	6.7						30
32	6.6	6.6	6.6	6.5					32
34	6.5	6.5	6.5	6.4	6.0				34
36	6.3	6.4	6.3	6.3	5.9	5.9			36
38	6.2	6.3	6.2	6.2	5.9	5.8			38
40	6.1	6.2	6.1	6.1	5.8	5.7	5.0		40
42	5.6	5.7	5.7	5.7	5.7	5.7	4.9	4.9	42
44	5.6	5.6	5.6	5.6	5.6	5.6	4.8	4.8	44
46	5.5	5.5	5.5	5.5	5.5	5.5	4.8	4.7	46
48	5.4	5.5	5.4	5.4	5.5	5.5	4.7	4.5	48
50	5.4	5.4	5.4	5.4	5.4	5.4	4.7	4.4	50
52	5.3	5.3	5.3	5.3	5.4	5.4	4.6	4.3	52
54	5.3	5.3	5.3	5.3	5.3	5.3	4.6	4.1	54
56	5.3	5.2	5.2	5.2	5.2	5.3	4.6	4.0	56
58	5.3	5.2	5.2	5.2	5.2	5.2	4.6	3.8	58
60	5.3	5.2	5.2	5.2	5.1	5.2	4.5	3.7	60
62	5.3	5.2	5.1	5.2	5.1	5.2	4.5	3.5	62
64	5.3	5.2	5.1	5.1	5.1	5.2	4.1	3.4	64
66		5.2	5.1	5.1	5.1	5.1	4.1	3.3	66
68		4.8	5.1	5.1	5.1	5.1	4.1	3.2	68
70			4.8	4.8	5.1	5.1	3.9	3.1	70
72			4.0	4.8	4.8	4.8	3.9	3.0	72
74				4.0	4.0	4.0	3.3	2.9	74
76				3.2	4.0	4.0	3.3	2.8	76
78					3.2	3.2	2.6	2.7	78
80					2.4	3.2	2.0	2.1	80
82						2.4	2.0	2.1	82
84						1.6	1.3	1.4	84
86							1.3	1.3	86

起重性能表

T 46.2~86.9 m

Lifting capacities

m										m
	46.2+6m	51.3+6m	56.4+6m	61.4+6m	66.5+6m	71.6+6m	76.7+6m	81.8+6m	86.9+6m	
	40°									
18 m										
24	10.3									24
26	10.1	10.2	10.0							26
28	9.9	9.9	10.0	9.9						28
30	9.7	9.7	9.8	9.7	9.7					30
32	9.5	9.5	9.6	9.5	9.5	8.8				32
34	9.4	9.4	9.4	9.4	9.3	8.7	8.7			34
36	8.7	8.8	8.8	8.7	8.7	8.7	8.6	8.5		36
38	8.6	8.6	8.6	8.5	8.5	8.5	8.5	8.4	4.4	38
40	8.5	8.5	8.5	8.5	8.5	8.5	8.4	8.3	4.2	40
42	8.4	8.4	8.4	8.3	8.4	8.3	8.4	8.1	4.2	42
44	8.3	8.3	8.3	8.3	8.3	8.3	8.2	8.0	4.2	44
46	8.2	8.3	8.3	8.3	8.2	8.2	8.2	7.8	4.0	46
48	8.2	8.1	8.1	8.1	8.1	8.2	8.1	7.6	3.8	48
50	8.2	8.1	8.1	8.1	8.1	8.0	8.1	7.4	3.8	50
52	8.2	8.1	8.1	8.1	8.0	8.0	8.0	7.2	3.8	52
54	8.2	8.1	8.0	8.0	8.0	8.0	8.0	6.9	3.8	54
56	8.0	8.0	8.0	8.0	8.0	7.9	7.9	6.8	3.8	56
58	7.1	7.2	8.0	8.0	7.9	7.9	7.9	6.6	3.7	58
60		6.4	7.2	7.2	7.9	7.9	7.2	6.4	3.4	60
62		5.6	6.4	6.4	7.2	7.2	7.2	6.2	3.4	62
64			5.6	6.4	6.4	6.4	6.4	5.6	3.4	64
66			4.8	5.6	5.6	5.6	5.6	5.6	3.4	66
68				4.8	4.8	4.8	4.8	4.8	3.4	68
70				4.0	4.8	4.8	4.8	4.0	3.4	70
72					4.0	4.0	4.0	4.0	3.2	72
74					3.2	3.2	3.2	3.2	3.2	74
76						3.2	3.2	3.2	2.4	76
78							2.4	2.4	2.4	78
80								2.4	1.6	80
82									1.6	82

起重性能表

T 46.2~86.9 m

Lifting capacities

m	46.2-86.9 m		6 m		12 m		9.2×8.53 m		360°		140 t		SL		m	
	46.2+6m	51.3+6m	56.4+6m	61.4+6m	66.5+6m	71.6+6m	76.7+6m	81.8+6m	86.9+6m	40°						
	12 m															
20	15.4														20	
22	15.1	15.2	15.1												22	
24	14.9	15.0	14.9	14.8											24	
26	14.8	14.8	14.7	14.7	14.6										26	
28	14.6	14.6	14.5	14.4	14.3	13.4									28	
30	14.4	14.4	14.4	14.3	14.3	13.3	13.3								30	
32	14.3	14.3	14.3	14.2	14.1	13.2	13.1	13.1							32	
34	14.1	14.1	14.0	14.1	14.1	13.1	13.1	13.1	9.5						34	
36	13.9	13.9	13.9	13.9	13.8	13.0	12.9	13.0	9.2						36	
38	13.5	13.5	13.6	13.6	13.5	12.9	12.9	12.9	8.9						38	
40	13.0	12.9	12.9	12.9	12.8	12.8	12.8	12.8	8.6						40	
42	12.6	12.6	12.5	12.5	12.5	12.7	12.7	12.6	8.4						42	
44	12.0	12.0	12.0	12.2	12.2	12.3	11.9	11.3	8.1						44	
46	11.2	11.3	11.3	12.0	12.0	12.0	11.3	10.5	7.9						46	
48	10.4	10.4	10.5	10.5	10.5	10.5	10.5	9.8	7.6						48	
50	8.8	9.6	9.8	9.8	9.8	9.8	9.8	9.0	7.4						50	
52	8.0	8.8	9.0	9.0	9.0	9.0	9.0	8.3	7.2						52	
54		8.0	8.3	8.3	8.3	8.3	8.3	7.7	7.1						54	
56		7.2	7.5	7.5	7.5	7.5	7.5	7.0	6.8						56	
58			6.8	6.8	6.8	6.8	6.8	6.8	6.0						58	
60			5.9	6.0	6.0	6.0	6.0	6.0	5.6						60	
62				5.3	5.6	5.6	5.6	5.3	5.3						62	
64				5.0	5.3	5.3	5.3	4.5	4.5						64	
66					4.5	4.5	4.5	4.2	3.8						66	
68					3.8	3.8	3.8	3.8	3.5						68	
70						3.5	3.5	3.0	3.0						70	
72							3.0	2.8	2.3						72	
74								2.3	2.1						74	
76								2.1	1.5						76	
78									1.4						78	
80									1.4						80	

起重性能表

T 46.2~86.9 m

Lifting capacities

m	46.2+6m		51.3+6m		56.4+6m		61.4+6m		66.5+6m		71.6+6m		76.7+6m		81.8+6m		86.9+6m		m
	40°																		
	6 m																		
18	26.0	26.0																	18
20	25.6	25.6	25.7																20
22	24.9	25.2	25.3	25.1															22
24	24.5	24.8	24.9	24.7	24.6	24.4	21.0												24
26	24.3	24.4	24.4	24.3	24.4	24.4	19.4	19.4											26
28	23.9	24.0	24.0	23.9	24.2	24.0	18.0	18.6	9.7										28
30	24.9	24.9	23.6	23.8	23.8	23.6	17.7	17.5	9.3										30
32	23.9	23.9	23.0	23.0	23.0	22.1	16.9	16.6	8.9										32
34	21.9	22.8	20.4	20.4	20.4	20.4	15.6	15.8	8.6										34
36	20.0	20.9	18.7	18.7	18.7	18.7	14.3	15.6	8.6										36
38	18.1	19.0	17.0	17.9	17.0	17.0	14.0	15.1	8.2										38
40	16.2	17.1	16.2	16.2	16.2	16.2	13.5	13.6	8.2										40
42	13.5	14.4	14.5	14.5	14.5	14.5	12.8	12.8	7.8										42
44	12.6	13.5	12.8	13.6	13.6	13.6	12.0	12.0	7.8										44
46	10.8	11.7	11.9	11.9	12.8	12.8	11.2	11.2	7.4										46
48		10.8	11.1	11.1	11.1	11.1	10.4	10.4	7.4										48
50		9.8	9.4	10.2	10.2	10.2	9.6	9.6	7.0										50
52			8.5	9.4	9.4	9.4	8.8	8.8	7.0										52
54			7.7	8.5	8.5	8.5	8.0	8.0	7.0										54
56				7.7	7.7	7.7	7.2	7.2	6.4										56
58				6.8	6.8	6.8	6.4	6.4	5.6										58
60					6.0	6.0	5.6	5.6	5.6										60
62					5.7	6.0	5.6	4.8	4.8										62
64						5.1	4.8	4.8	4.0										64
66						4.3	4.0	4.0	3.2										66
68							3.2	3.2	3.2										68
70							3.2	3.2	2.4										70
72								2.4	2.4										72
74								1.6	1.6										74

主要技术参数表-72t公告行驶状态
Table of main technical parameters

类别 Category	项目 Item	单位 Unit	参数 Parameter	
尺寸参数 Dimensions	外形尺寸 (长×宽×高) Dimensions (length × width × height)	mm	17555×3000×4000	
	轴距 Wheel base	mm	1650+3050+2665+2100+1650	
	轮距 (前/后) Track (Front/ Rear)	mm	2530/2530/2530/2530/2530/2530	
	前悬/后悬 Front/ Rear overhang	mm	2690/2100	
	前伸/后伸 Front/ Rear extension	mm	1650/0	
重量参数 Weight	最大允许总质量 Max. permissible weight	kg	72000	
	轴荷 Axle load	一轴 1st axle	kg	12000
		二轴 2nd axle	kg	12000
		三轴 3rd axle	kg	12000
		四轴 4th axle	kg	12000
		五轴 5th axle	kg	12000
六轴 6th axle		kg	12000	
动力参数 Power	发动机型号 Engine model	—	WP15H660E61	
	额定功率/转速 Rated power/rpm	kW/(r/min)	485/1800	
	最大输出扭矩/转速 Max. output torque/rpm	Nm/(r/min)	3200/(900-1400)	
行驶参数 Travel	最高车速 Max. travel speed	km/h	≥80	
	最低稳定车速 Min. stable travel speed	km/h	2	
	最小转弯直径 Min. turning diameter	m	≤23.3	
	臂头最小转弯直径 Min. turning diameter at boom tip	m	≤28.7	
	最小离地间隙 Min. ground clearance	mm	344	
	接近角 Approach angle	°	17	
	离去角 Departure angle	°	15	
	制动距离 (制动初速度为30km/h) Braking distance (at 30 km/h)	m	≤10	
	最大爬坡能力 Max. grade ability	%	≥53	
	百公里油耗 Fuel consumption per 100 km	L	105	
噪音 Noise	加速行驶机外噪声 Exterior noise level	dB(A)	≤84	
	驾驶员耳旁噪声 Noise level at seated position	dB(A)	≤90	

主要技术参数表

Table of main technical parameters

类别 Category	项目 Item		单位 Unit	参数 Parameter	
主要性能参数 Main performance	最大额定总起重量 Max. total rated lifting capacity		t	400	
	最小额定工作幅度 Min. rated working radius		m	2.5	
	转台尾部回转半径 Turning radius at turntable tail		mm	5950	
	最大起重力矩 Max. load moment	基本臂 Base boom	kN.m	10200	
		最长主臂 Fully-extended boom	kN.m	5040	
	支腿跨距 Outrigger span	纵向 Longitudinal	m	9.2	
		横向 Lateral	m	8.53	
	起升高度 Hoist height	基本臂 Base boom	m	16.9	
		最长主臂 Fully-extended boom	m	92.5	
		最长主臂+副臂 Fully-extended boom + Jib	m	125	
	起重臂长度 Boom length	基本臂 Base boom	m	15.6	
最长主臂 Fully-extended boom		m	93.1		
最长主臂+副臂 Fully-extended boom + Jib		m	129.8		
副臂安装角 Jib offset angle		°	0、20、40		
工作速度参数 Working speed	起重臂起臂时间 Boom raising time		s	≤70	
	起重臂全伸时间 Boom fully extending time		s	≤1200	
	最大回转速度 Max. slewing speed		r/min	≥1.4	
	支腿收放时间 Outrigger extending and retracting time	水平支腿 (单侧) Outrigger beam (single side)	收 Retracting	s	≤20
			放 Extending	s	≤35
		垂直支腿 Outrigger jack	收 Retracting	s	≤80
			放 Extending	s	≤80
起升速度 (单绳,第五层,空载) Hoisting speed (single line, 5th layer, no load)	主起升机构 Main winch	m/min	≥135		
噪声 Noise	机外辐射 Exterior noise level		dB (A)	≤124	
	司机位置处 Noise level at seated position		dB (A)	≤90	

符号标识

Description of symbols

常规标识

General symbols

	吊臂长度 Boom length		车桥 Axle
	工作幅度 Radius		行驶速度 Driving speed
	吊臂仰角 Boom angle		爬坡能力 Grade ability
	加长节长度 Extension length		轮胎 Tires
	固定副臂长度 Fix jib length		平衡重 Counterweight
	超起 Super lifting device		上车 Superstructure
	风电臂 Wind power jib		底盘 Chassis
	支腿 Outrigger		360°全回转 360° operation of the boom
	吊钩 Hook block		卷扬 Winch

注意事项 Notes

1. 表中额定总起重量值，是在平整的坚固地面上本起重机能够保证的最大总起重量，包括吊钩和吊具的重量，所以为了估算重物重量，必须减去上述的装置重量。
2. 表中的工作幅度为起吊重物离地时起重物到起重機回转轴线的水平距离，是包括起重臂变形量在内的实际值，因而起吊前应考虑起重臂变形量。
3. 只允许在5级(瞬时风速14.1m/s，风压125N/m²)风以下进行作业。
4. 吊重前操作者必须对物体的重量和工作范围了解后选择合适的作业工况，严禁超出表中的数值。幅度及臂长在相邻两个数值之间时，应依据两个数值中较小值确定起重作业。
5. 应按主臂仰角范围作业，即使是空载，也不应使主臂仰角处于范围外，谨防整机倾翻。
6. 表中的主臂长度应要按照每节臂的伸缩要求进行伸出。

1. The total rated load given in the rated lifting load table are the maximum lifting capacity when the crane is set up on firm and level ground. The total rated load includes the weight of the hook block and slings. The weight of above-mentioned devices should be deducted from the rated lifting load.
2. The working radius shown in the rated lifting load table is the horizontal distance between the gravity center of the load and the rotational axis of the crane when the load is lifted off ground, and it is the actual value including loaded boom deflection. Take boom deflection into consideration before beginning a lifting operation.
3. A lifting operation is permissible only when the wind force is below grade 5 (instantaneous wind speed is 14.1 m/s, wind pressure is 125 N/m²).
4. Before beginning lifting operation, the operator should know the weight of the load to be lifted and its working range, and then select proper working conditions. Never operate the crane beyond the limit shown in the chart. Use the lower value from the chart when the boom length or working radius is between the range of values.
5. Observe the boom angle limit. Never operate the crane with the boom angle beyond the recommended limit even if no load is being carried. Otherwise, the crane will tip.
6. The boom should be extended according to the telescoping code shown by digits.



地址: 江苏省徐州市经济技术开发区高新路68号
Add: No. 68 Gaoxin Road, Economic and Technological
Development Zone, Xuzhou, Jiangsu, China
电话(Tel): +86-516-83462242/83462350
质量监督电话(Quality Inquiry Tel): +86-516-87888268
备件电话(Spare Parts Tel): +86-516-83461542
邮编(Post Code): 221004
网址(Web): www.xcmg.com/qizhongji

服务热线 Service Tel

400-110-9999

400-001-5678



本印刷品不属于合同。出于产品不断改进的需要，我们保留对产品型号、参数、配置进行变更的权利，恕不另行通知。图片仅供参考，具体产品以实物为准。图片中产品可能并非标准配置，部分部件可能需要另行购置。办理牌照和上路行驶需遵守当地法规。

This print is not part of the contract. We reserve the right to modify the design (such as product model, parameters and configuration) without notice for improvement. The pictures are just for reference. The product in the picture may not be standard configuration. Some parts need to be purchased separately. Conform to the local laws for license application and road traveling.